

Name Mascot
for \$100 Bond

see below

Sidewalk contract
violations

see below

Liz Ramirez excels
in Tri County tourney

See Sports, pg. 11

Belleville Times

84th Year No. 4

An Orechio Publication

Serving Belleville Since 1909

Thursday, January 7, 1993

50¢

Politicizing of health benefits program seen

Township employees protest 'self-insurance'; Drozdz, Manager Cuccio, press for approval

By Howard Klausner

Officers of the Belleville Municipal Employees Association said this week they would file a complaint with the National Labor Relations Board against Belleville Township if the Township Council votes to drop Blue Cross-Blue Shield for a "self-insurance" health benefits program to be administered by the Rasmussen Administrators company.

Charges that the health benefits program would be politicized by a switch to self-insurance were made by employees, because the Township Manager and the Township Council would be arbiters of who would receive benefits, and how much.

Pat Tully, President of the BMEA Teamster Local 32, told other officials of the local that he would contact Township Manager Stephen Cuccio and discuss the proposal. Officials of the Local were emphatic in stating their position that self-insurance was not as

good as the Blue Cross-Blue Shield, and would be a violation of the employee work contract.

Cuccio assured the Township Council at its Monday meeting that the self-insurance plan would be "guaranteed" not to cost more than \$2.5 million a year, as compared to the present \$3.2 million paid to Blue Shield-Blue Cross.

Cuccio also said that he had discussed the proposed health benefits plan with two of the employee unions, but not the Firemen's Mutual Benefit Association or the Fire Officers Association. He said that he had been assured by union officials that his personal certification that the proposed plan would be "equal to or better than" the present system would be acceptable to the employees.

This was disputed by officials of the BMEA and by Detective Peter Fraone, President of the Policemen's Benevolent Association local.

Fraone said that Cuccio had

mentioned the plan during a discussion of another matter, and that the manager was told that the work contract of the police required that any benefits be equal to or better than existing ones.

"A simple letter from Mr. Cuccio certifying this would not be sufficient. We would want to examine the proposal in detail," Fraone said.

Cuccio had sought to convince the Council that employees favored the self-insurance plan.

Last year, the BMEA filed an NLRB complaint against the Township when then Manager Bertrand Kendall suggested a shift from Blue Cross-Blue Shield.

Fraone said, "We have made many concessions in salary to achieve the health benefits plan we now have. Back in 1976, we agreed to a 2 percent cut in our pay raise to get a semblance of a health plan, and we have accepted more reductions over the years.

"Today, we have one of the best plans for the police in the state. We

would have to know a great deal more about the proposed changes before we could agree to them."

An employee of the Finance Department said, "The Blue Cross card is accepted universally. How would another card be accepted, say in Florida, where many of our retirees live?"

The question of how the retirees would fare under a change in plans was raised by several employees.

A police officer said he feared that the administrators of the self-insurance plan could do as was done in California, when a policeman with a catastrophic illness was taken off benefits. "The town's decision was upheld by two Appeals Courts, and the United States Supreme Court refused to hear the case," the officer said.

Councilman Tom Spillane, who has urged that the Township go into the State Health Benefits Plan, raised questions about Cuccio's endorsement of Rasmussen as administrator.

"I have heard of complaints about Rasmussen from employees in other towns," Spillane said.

"You will always have a complainer," Cuccio said.

He repeated his assertions that Rasmussen was a good company.

"Why can't we hear from other companies?" Spillane asked.

"I received proposals from a few other companies, but I never heard of them. Rasmussen is a solid company."

Cuccio cited Paterson as a city that hired a lesser known company to administer its self-insurance program, with unhappy results.

Councilman Jim Messina said, "Yes. I think the administrator declared bankruptcy and there were all kinds of problems."

Cuccio assured the Council this would not happen with Rasmussen as administrator.

Councilman Bill Cook raised the question of catastrophic illnesses.

Council President Dr. Frank Noonan remarked, "Then we cut them off."

Cuccio added that in the case of catastrophic illnesses, another insurance firm would reinsure the town and meet the expenses, up to \$1 million.

"The Gerber Insurance Company would do this," Cuccio said. He said that Lloyds of London had been considered as reinsurer, but Gerber's fees were less.

Deputy Mayor Mario Drozdz said he would introduce a resolution at the next public session of the Council on Jan. 12 to have the self-insurance plan adopted with Rasmussen as administrator.

It appeared likely he had the support of Mayor Marina Perna, Dr. Noonan and Councilman Charles Cerami, with four votes needed for passage.

The Council heard assurances from Nicholas Sylvestro of Rasmussen that the self-insurance proposal was better than the plan now in use. Few township employees appeared ready to agree with him.

Council orders inquiry into sub-par sidewalk; Accident uncovers possibility of contract violation

The hurricane-force winds that felled trees and damaged houses in Belleville, a week earlier, may also have uncovered shortcomings in concrete sidewalk construction.

Sidewalks less than three inches thick have been found, where the contract called for a minimum four-inch thickness, according to members of the Township Council.

Councilman Jim Messina, a contractor familiar with concrete work, questioned Richard Albers, consulting engineer, about the failure of the sidewalk at 47 Malone St.

A tractor tread of a heavy crane, used to pull a fallen tree which had caved in the roof of the frame single family residence, had "crumbled the new sidewalk like a wafer, while older concrete didn't even move," according to Messina.

A section of sidewalk which had been poured last summer was crack-

ked along its entire width, in the sight of several officials who were present at the tree removal.

Councilmen Messina, Charles Cerami, Bill Cook and Mario Drozdz witnessed the damage to the sidewalk, as did Township Manager Stephen Cuccio.

Messina said it was obvious that the new sidewalk was not four-inches thick, as required by the contract specifications.

Albers, employed by T and M Contractors of Middletown, said he was at a loss to understand how the sidewalks at the Malone Street location could have passed inspection.

"Having a full time inspection of the project would have cost an additional \$200,000," Albers told the Council. "The best you can do is strategic inspections. Our inspection was spread out, covering four

projects at the same time, all over town."

Albers said the entire repaving project, covering several streets in Belleville, cost about \$700,000. Some \$80,000 for billed work has not been paid, pending Council approval of the bills.

"When I am paid to do a job, I do it according to specifications," Messina said. "When I pay for something, I expect to get what I pay for."

Cuccio asked what the Council wished to do about the situation. Drozdz asked for an immediate inspection of other sidewalks installed by the contractor, Lucas Construction.

"Do we spend \$10,000, or what?" Cuccio asked.

Drozdz replied that the inspection should cost about \$1,500. "And we want an answer in two weeks," Drozdz said.

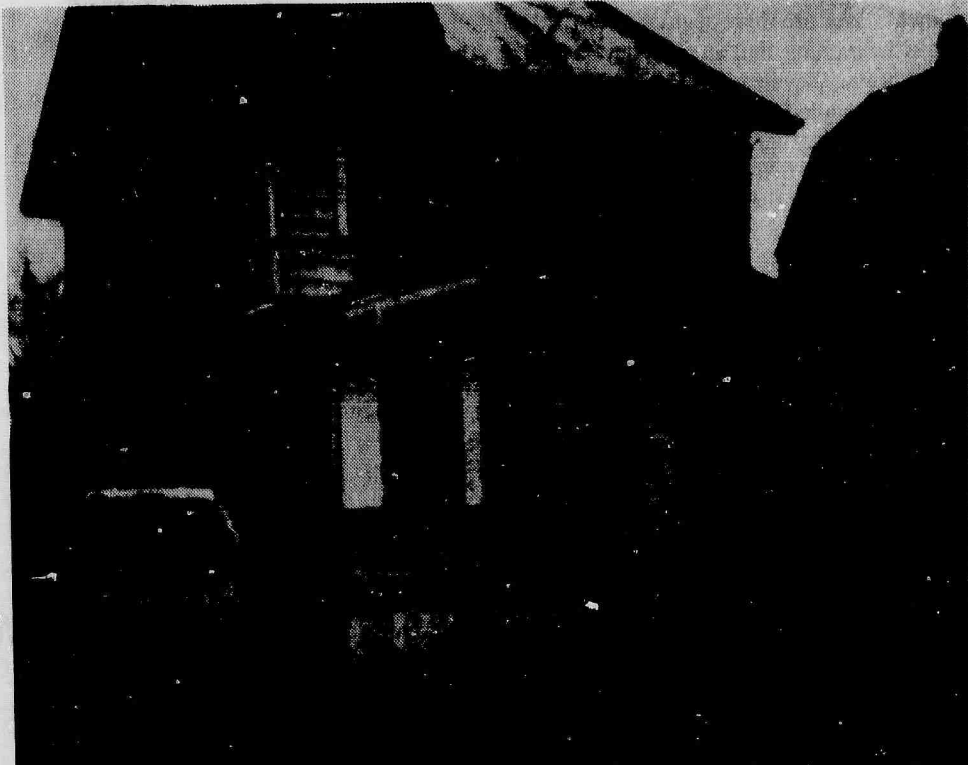

THE FRAGILE SIDEWALK - In front of this Malone Street home, Township officials discovered damaged sidewalk to have less than the four-inch thickness prescribed by the contract specifications. The sidewalk was installed last summer. (Photo by Howard Klausner)

Name Fire Mascot, and win a \$100 Bond!

By Howard Klausner

Deputy Fire Chief Joseph LaBruzza has announced a drawing for the name of the Mascot.

Anyone up the age of eight who is a Belleville resident may send a Post Card to the Firehouse or to the Belleville Times, with the suggested name of the Dalmatian, and a home address and telephone number of the sender.

A drawing will be held in February and the name drawn from the entries will be the one bestowed on the Dalmatian. The sender of the post card will receive a \$100 Savings Bond from the Fire Department Safety Program.

In time, the Dalmatian may make visits to schools and hospitals, bringing the message of safety with her, along with her affectionate, warm regards.

The gift of Mark Palmier, a Belleville resident, the Dalmatian is a highly intelligent canine who is both friendly and protective.

The immediate favorite of the men at the Franklin Avenue Firehouse, she is calm in the midst of the din of fire alarm bells.

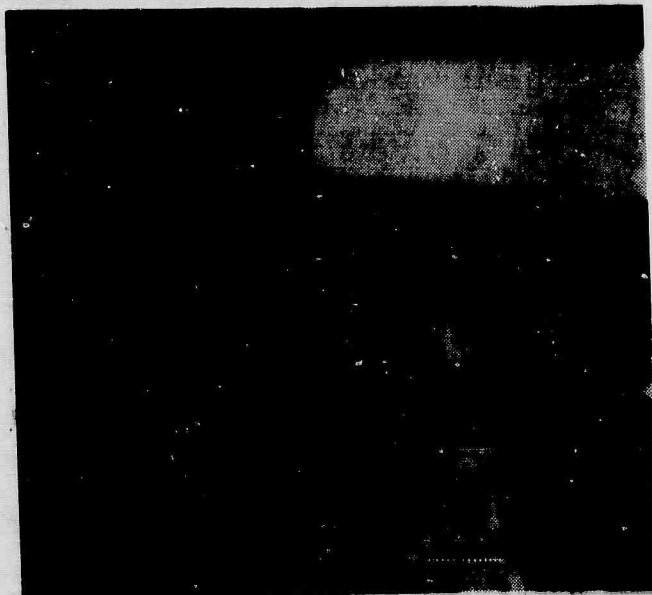

NEWEST FIREFIGHTER - A four-month-old Dalmatian puppy has joined the Belleville Fire Department as Official Mascot. She is shown with Firefighter Tom LoMin. She has captured the hearts of the firefighters, and now she needs a name. Deputy Fire Chief Joseph LaBruzza says the award will be a \$100 Savings Bond. See story for details. (Photo by Howard Klausner)

Firefighter hopefuls to get help

Applicants for the Fire Department who have passed their written examinations will be provided an opportunity to prepare for their physical test this Sunday, when a workout will be provided for them at the Firehouse on Franklin Avenue.

From 10 a.m. to noon, a series of physical exercises will simulate the tests the applicants will receive.

Wearing a weighted vest, to simulate the equipment worn by firefighters, applicants will run up inclines, crawl through tunnels, ascend and descend ladders, haul dummies and make mock hydrant connections, all while being clocked with a stopwatch.

On Sunday, the applicants will have an opportunity to become

acquainted with the test awaiting them, Chief Walter Beresford said.

Town to hire a grantsman

The Belleville Township Council, which refused to rehire John Bruno Associates as grantsman last year, is considering rehiring him this year.

Deputy Mayor Mario Drozdz said he wanted immediate action to rehire Bruno, at a range of \$25,000 to \$27,000 a year.

He noted that Bruno had been instrumental in bringing in a grant of more than \$300,000 for the revitalization of Silver Lake, in

Drozdz' district. "If I pay a man \$25,000 and he brings in even \$100,000, I'm still ahead of the game."

Drozdz showed surprise when Township Manager Stephen Cuccio said he would consider other grantsmen as well as Bruno.

"I know of a very good one in Bergen County, and another good one in Clark Township," Cuccio said. "I will consider their proposals along with Bruno's and make my recommendation."

Aside From That

By: Howard Klausner

Fifth Ward Councilman Harry Zilch will vote to reject the \$1.4 million refund check from Blue Cross-Blue Shield. "This town has got to learn to look after itself, not depend on outside funding," Harry told the recent meeting of the Kool Kumbler Boys, his base of support. "I go along with Doc Noonan, who wanted Belleville to return the \$3 million Revitalization Grant to Trenton. He said there were too many strings attached, like having to tell Trenton what our budget was." When the Township Council discovered that Trenton gets a copy of the township budget in any case, it decided to keep the money. The KKB, always on the lookout for ways to increase the tax rate as a way of strengthening the moral fiber of the community, applauded Zilch wildly. The club then adjourned in order to misdirect a fire truck which was en route to a blaze. "It's about time people learned to put out their own fires," Zilch said. ● ● ● ● The recent acquisition of a Dalmatian puppy by the Belleville Fire Department does not sit well with our leading Copy Cat, Baldassaro DiVincenzo Mitten. Furiously, he told Township Attorney Bob Giordano, "A Dalmatian is not even named on the Civil Service List. This is illegal!" Giordano asked if Baldassaro's indignation wasn't based a little bit on sheer prejudice against pooches. "Nonsense! Just because I see no need for some stupid, cat-chasing, paw-puttering canine to be on township property, that doesn't mean I'm a bigot. If they wanted something in spots, why didn't the firemen hire a cheetah? He could certainly climb a ladder better than any biscuit biter." Giordano assured Baldassaro that the pup was a friendly soul who actually got along fine with cats. "You and he will become fast friends, believe me," Giordano said. "Spoken like a lawyer," Baldassaro replied. "As long as I'm faster than the Dalmatian, I'll be friendly." ● ● ● ● Anyone who frequented T.G.I.F. in Hackensack a few years ago will recall the effervescent young lady who greeted the customers and made sure everyone was happy at the businessmen's restaurant. Then, she was Denise McLaughlan of Harrington Park. She became Mrs. Edward Fleming three months ago. Since Edward hailed from Metuchen, it seemed only logical to find a midway point to start married life, which is why the Flemings are now residents of Belleville. He commutes to his job as computer programmer with Newman Wholesalers in Ridgefield Park. She commutes every day to the Statehouse in Trenton. ● ● ● ● As Secretary to the Governor's Counsel, F. Robert DeCotiis, Denise gets an inside look at the workings of government. She keeps track of the Counsel's schedule, deals with his visitors and makes sure everyone is happy, or as reasonably happy as one can be in Trenton. The job actually began a couple of years ago when DeCotiis hired her to be first, a receptionist, and then a secretary for the law firm of Plato, DeCotiis which happened to be next door to the restaurant. When DeCotiis received his call from Governor Jim Florio to be what amounts to be the governor's lawyer, Denise went to Trenton, too. Since a lawyer's secretary is virtually his nursemaid as well as defender against the world, it is obvious that DeCotiis could not wander too far without her. "I love this life!" Denise said. "There is never a dull moment." Nor are there regular hours. If Denise is home by nine in the evening, that's a short day. ● ● ● ● When she and Ed are home, they head for the Nautilus, the exercise device they have installed in their apartment. "We both like physical exercise. I do step aerobics. We both run," she said. A brown-eyed blonde, the five-foot four Mrs. Fleming stays trim and slim, ready to fight the good fight for the firm of DeCotiis and Florio. After that, she says, they'll play it by ear. The immediate goal of the young couple is to save up for a house, however long it takes to save that million dollars.

Bob DeCotiis, incidentally, has an unusual honor. A park is named for him in the town of Little Ferry. A native of Hasbrouck Heights, he never lived a day in the town where a park was named for him. Not many lawyers are loved that much by their clients. As a municipal counsel, DeCotiis represented Little Ferry and a number of other municipalities, winning reappointment in Little Ferry by Republican and Democratic administrations for a quarter century. Some say it is because he managed to keep the Little Ferry politicians from doing things that could put them in jail, a not uncommon occurrence before he became the counsel. ● ● ● ● The first night he sat in on a Little Ferry Council meeting, the Mayor knocked him down. It was not intentional. The Mayor was swinging at someone else, who ducked and let the counsel take the punch. "Is this how council meetings usually are?" DeCotiis asked, getting to his feet. "No," the Mayor replied, dusting Bob off. "This is one of the quieter sessions." ● ● ● ● His younger brother, Alfred, is a respected trial lawyer and Counsel to the North Jersey District Water Supply Commission.

An Orechio Publication

Storm aid available

County Executive Thomas J. D'Alesio announced that information is now available to Essex County residents who suffered property damage in last December's winter storm. Essex was among the New Jersey counties declared a disaster area by Governor Florio and Federal Emergency Management Agency (FEMA).

The Essex County Office of Emergency Management is directing residents seeking general information about the type of assistance available to call a special phone number (1-800-336-0327). Residents who are ready to file a claim for storm or flood damages should contact another toll free number (1-800-462-9029).

Both numbers will be in operation daily from 8 a.m. to 8 p.m. A special phone number for the hearing impaired (VTTD 1-800-462-7585) will also be manned by federal disaster management staff.

D'Alesio stated that financial assistance is available for temporary housing costs, uninsured personal property loss and damage to homes. The specific kinds of programs being offered for Essex residents include:

1. Temporary Housing Grants — for repairs to your home so you can live in it, or rental assistance if repairs cannot be quickly completed.
2. Individual and Family Grants — Provides up to \$11,900 to help cover uninsured losses.
3. Small Business Administration Disaster Loans — Provides up to \$100,000 to repair damaged homes; up to \$20,000 to repair or replace personal belongings, including furniture and automobiles; up to \$500,000 for business, landlords and non-profit organizations to repair or replace damaged real estate, inventory, equipment and other business assets.
4. Disaster Unemployment — If you are out of work because of the storm and are not covered by regular Unemployment Insurance.
5. I.R.S. Tax Assistance — To assist with filing or amending tax returns on uninsured losses and to get copies of past returns.



Member Belleville Chamber of Commerce

- ★ AUTO Immediate Coverage*
 - ★ HOMEOWNERS/TENANT
 - ★ BUSINESS/WORKERS COMP.
- *Immediate coverage for qualified applicants
ALL YOUR INSURANCE NEEDS.
COME IN FOR FREE QUOTES

TROISE
INSURANCE AGENCY INC.

759-1100



A CHAMBER WELCOME - Frank's Floors opened its second outlet at 40 Little St., Belleville. The Belleville Chamber of Commerce provided a welcome to the new enterprise. Front row, from left, are Joseph D'Antuono, Jackie D'Antuono, Pat D'Antuono, Dorothy D'Antuono, Chamber Secretary Eileen Brown, Anthony D'Antuono, Frannie D'Antuono and Rob Rozzo. Second row, from left, are Paul Goldman, Chamber President Lou Paraboschi, Kacy Burgess, Carol Norbutt and Councilman Bill Cook.

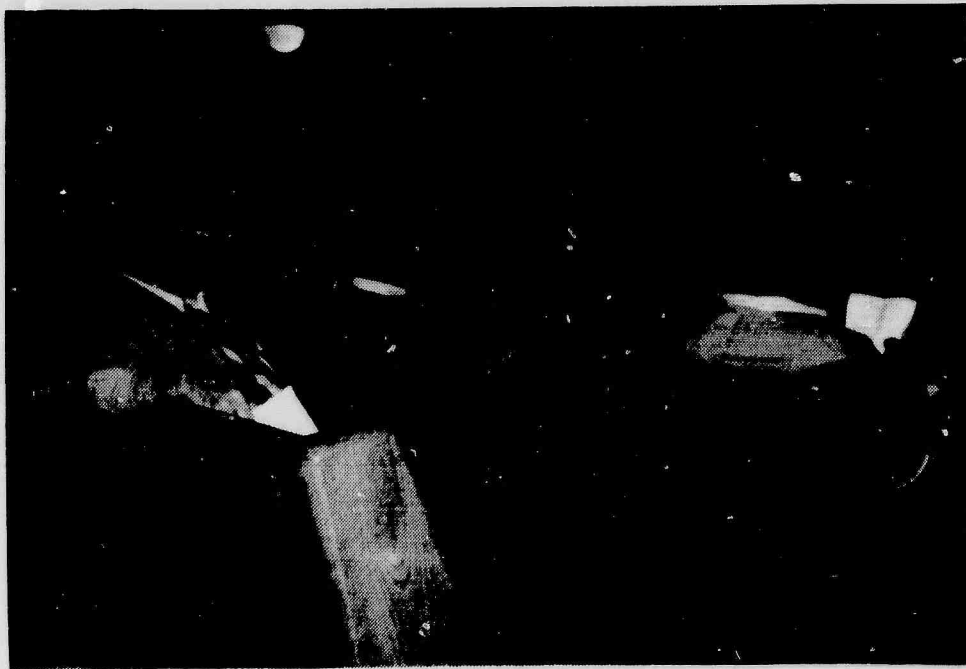

IN NEW CHAMBER - Cornelis Vander Zwan, at far left, and Louis Celso, in next row of seats, are faithful attendants at Belleville Township Council meetings. Both are active in Concerned Citizens of Belleville, a watchdog organization. (Photo by Howard Klausner)

RING IN THE
NEW YEAR
BY SAVING HERE!

**A SPECIAL
DENTAL OFFER**

**A Complimentary
Oral Exam
And Special
Treatment Fees**

Call for Details "NO-PAINO" (667-2466)

James D. Mugila, DDS, BA, FAGD

18 Years of Treating & Beautifying Smiles
Family • Cosmetic • Restorative Dentistry
24 Hours Emergency Service

Smile Today

10 Franklin Avenue • Nutley
Dial "NO-PAINO" (667-2466)

COMING SOON:

NUTLEY FARMS
Fresh Fruit & Vegetables

Grand Opening
Thursday January 14th

"A traditional Hometown
Produce Market"

65 Franklin Ave. Nutley
(1 Block South of Burger King)

Centre Street Seafood
Retail and Wholesale Distributors
94 Centre St. Nutley • 284-1182

FRESH FISH DELIVERED DAILY

Salmon.....	\$5.99 lb.
Sea Scallops.....	\$8.99 lb.
Homemade Crab Cakes.....	\$2.00 ea.
Homemade Clam Chowders	
Manhattan.....	\$3.50 qt.
New England.....	\$2.00 pt.

FRESH SQUID CLEANED OR UNCLEANED

\$3⁰⁰ OFF

Any purchase of
\$15.00 or more
Expires 1/31/93

Homemade Salads:

- Crabmeat
- Shrimp
- Scungilli
- Calamari

**OPEN: Sunday 10am -2pm Mon. & Sat. 9am-6pm
Tuesday thru Friday 9am-7pm**

**DOES THE SAME
ARTERIES THAT
YOUR BRAIN.**

This could lead to a blockage you'd need more than a plumber to fix. To learn more, contact your nearest American Heart Association.

You can help prevent heart disease and stroke. We can tell you how.

American Heart Association

This space provided as a public service. © 1992, American Heart Association



ENJOYING THE OPENING - Present at the opening of Gingers Night Club at 751 Washington Ave. in Belleville were, from left, Rocky Andriola, Marie Andriola and Chris Alviggi.

LET US HELP YOU STICK TO YOUR NEW YEARS RESOLUTION

The only proven way to burn fat and calories
Low, Medium, & High Aerobic Conditioning



FITNESS FOR EVERYONE PLUS LOTS OF FUN
Come Try Your First Class With No Obligation. Call Now!

LOCATIONS IN NUTLEY		
AEROBIC WORKOUT	STRONGSTEP	AEROBIC DANCE
Temple B'nai Israel Mon 6:00 pm Thu 7:00 pm *air conditioned Call Pat 686-6818	Temple B'nai Israel 192 Centre Street Tue 7:00pm Wed 6:00 pm *air conditioned Call Anne 595-1410	Franklin Reformed Church Hillside Crescent Mon 7:00 pm Wed 7:00 pm Call Pam 833-2687

Vicari heads investigators

Fire Captain Carmen Vicari has been named Commanding Officer of the Fire Investigation Unit of the Belleville Fire Department.

Vicari, who is Training Officer of the department, was notified of the appointment by Fire Chief Walter Beresford.

The post has police powers, as Vicari has the duty to make arrests of persons found guilty of arson or violation of environmental regulations. Investigation of environmental crimes is included among the unit's duties.

Little Theatre to open

Nutley Little Theatre will feature Oscar Wilde's "The Importance of Being Earnest," weekends in January. Performance dates are Jan. 8, 9, 15, 16, 17, 21, 22 and 23. Opening night is a benefit for Friends of the Safe House, an Essex County drug rehabilitation facility.

All performances are at 8 p.m. except for the 3 p.m. matinee on Jan. 17. Tickets are \$8 and may be reserved by calling 201-667-0374.

Ray Kempner of Belleville is directing the Nutley production. Kempner is a veteran director not only at the Nutley Little Theatre, but with the Village Players in South Orange, and Rainbow Productions which is affiliated with the dinner theater circuit.

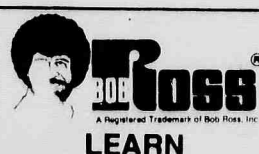

The "Wet on Wet"
Oil Painting Technique
By Certified Instructor
Rosie Testa

All supplies included
Mon. Tues. or Wed. Evenings
Kids & Adults Welcome
Classes Begin Jan. 25

Call Today
Space Limited 751-6341

FOR JANUARY 1993
ONLY \$15.00
N.J. INSPECTION
(REG. \$30.00) WITH THIS AD

Ol' Betsy Auto Repairs
Over 30 Years Experience
• Snow Plowing
• Guaranteed Auto Repairs
• ASE Certified Mechanic
• Lifetime Guaranteed Brakes
• N.J. Inspection
Lifetime Guarantee on Brakes

504 Washington Ave.
Belleville, N.J.
(201) 759-5561

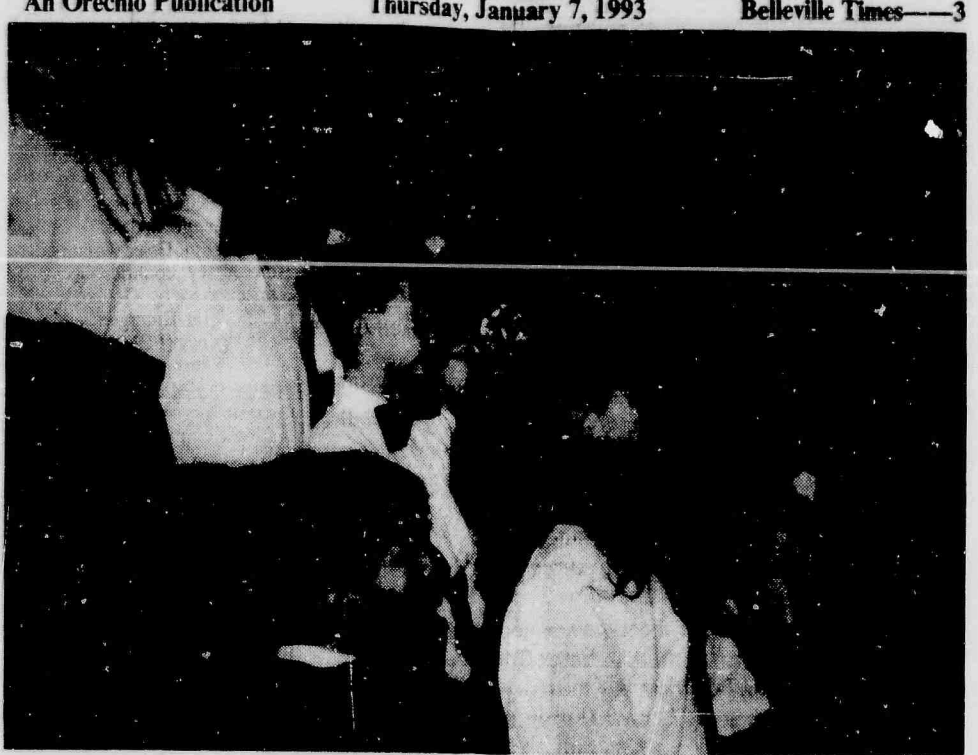

SCHOOL 5 CAROLERS - Making their voices heard were the pupils of School 5 at the annual Christmas Pageant of the school.

Video Repair Express

Having a
Problem With
Your V.C.R.?

FREE Pick-up

FREE Return

FREE Repair Estimate

Senior
Citizen
Discount

90 Day Guarantee on Repairs • Most Repairs Done In 48 hours

V.C.R. Cleaning \$14.95 Reg. \$29.99

Call Video Repair Express
(Video Tonite)

11 Ridge Rd., North Arlington

997-4141

Attention Howard and Carteret Savings Bank Customers

Is your bank cutting interest rates?

The Best commercial bank in New Jersey
Gives you the Top Rate

18 MONTH CD

4.27% 4.15%

ANNUAL YIELD

ANNUAL RATE

COMPOUNDED CONTINUOUSLY

Interest compounded continuously. Rate quoted as of publication date and is subject to change without notice. There may be substantial penalties for early withdrawals. Minimum \$1,000.

More Banking Hours Than Any Other Bank

Belleville
Corner Main & Joralemon/
Grand Union Shopping Ctr.
751-1001

Hours
Daily 9-7
Saturday 10-4

Nutley
Corner Franklin & Vreeland Aves.
661-0300

Hours
Daily 9-4
Thurs. & Fri. 9-7
Saturday 10-1

THE TRUST COMPANY
OF NEW JERSEY

The Bank with Trust since 1896

40 Branches in Bergen, Essex, Hudson, Middlesex, Monmouth, Morris, Passaic and Somerset Counties
Assets \$2 Billion • Executive Offices: 35 Journal Square, Jersey City, N.J. • Member F.D.I.C.

Always... THE EXCEPTIONAL
FOR THE Bride!

Complete Bridal Party Attire
Mother Of The Bride • Bridesmaids
Special Occasion Dressing

**SPECIAL
OFFER**

Complimentary
Bridal Veil
(Value \$225)
...with purchase
of Bridal gown!

Natalie's

OPEN LATE
MON. & THURS.

Call For Appt. ESSEX GREEN SHOPPING PLAZA
PROSPECT AVE. • WEST ORANGE
(201) 736-2749

OUR OPINION

Our schools are a bargain

A reader objects to our recent statement: "Belleville gets more education for its tax dollar than any other town in Essex County."

We repeat our statement, because there is a prevalent myth that the Belleville schools are pouring tax dollars into needless administrative and teaching salaries, producing insufficient education.

For one thing, Belleville spent \$7,026 per student in the 1991-92 school year.

The average expenditure per pupil in the region was \$8,172, and in the state, \$7,804.

Salaries paid our teachers are no higher than the median average paid to teachers in Essex County - which means that half the school districts pay more.

Last year, more than 100 grants and scholarships were awarded publicly to Belleville High School seniors, in addition to an unknown - but large - number of scholarships awarded directly to students by colleges and other institutions.

More than 71 percent of the Belleville High seniors went on to higher education - half of them to four-year colleges and universities, 21 percent to two-year colleges and nearly 15 percent to career and trade education.

Others went directly into employment, using skills learned in the many career programs provided by the schools. Others went into military service.

Belleville has one of the most successful athletics programs in the state, with the championship teams attesting to this. Its marching band ranks among the very best in the state.

But most of all, it has worked to open the minds of its students to a broad range of culture and information beyond that found in the textbooks. Model classes have been featured at seminars and conventions, in fields ranging from stock market clubs to foreign travel to inter-cultural exchanges.

All this has been accomplished in the face of the constant need to maintain the aging school buildings and replace the outdated textbooks, introduce computer technology and meet the needs of foreign born students.

Today the schools have five full-time English-as-Second-Language teachers, and need to add another.

And all this has been accomplished in the face of opposition from those who strive to defeat every school budget, and who vociferously attack the four percent salary increase due the teachers.

The schools constitute one area in which the taxpayer of Belleville is not being shortchanged.

The schools are working heroically to make sure that Belleville's young people will be competitive in the job market, as well as productive citizens.

We should then like to amend our statement, to "Belleville gets more education for its tax dollar than any other town in New Jersey."

Insurance should be safe

The unexpected windfall of \$1.4 million from Blue Cross-Blue Shield raises a lot of questions, including why it was unexpected.

The payment is, so far as Township officials seem to know, for over-charges.

Now, every few years, Blue Cross-Blue Shield has made restitution to the township for overpayments, usually in the hundreds of thousands of dollars. A repayment in the amount of \$1.4 million is a definite first.

But it indicates how little our officials really know about the workings of the health organizations to which they pay more than \$3 million a year.

Had the health carrier overlooked the overpayments, Belleville probably would not have been the wiser, and \$1.4 million is no small amount for a town whose total budget is about \$22 million.

There is also the question of how Belleville plans to meet its insurance needs.

The idea of self-insurance is, in our opinion, a high risk policy.

There may be some way to predict the average needs for health benefits for employees, but unusual occurrences can make hash of actuarial tables.

The State Health Benefit Program, supplemented by private insurance to meet the needs of the Fire and Police Departments, is both less expensive than the plans now in use, and much safer.

A crack that may widen and widen

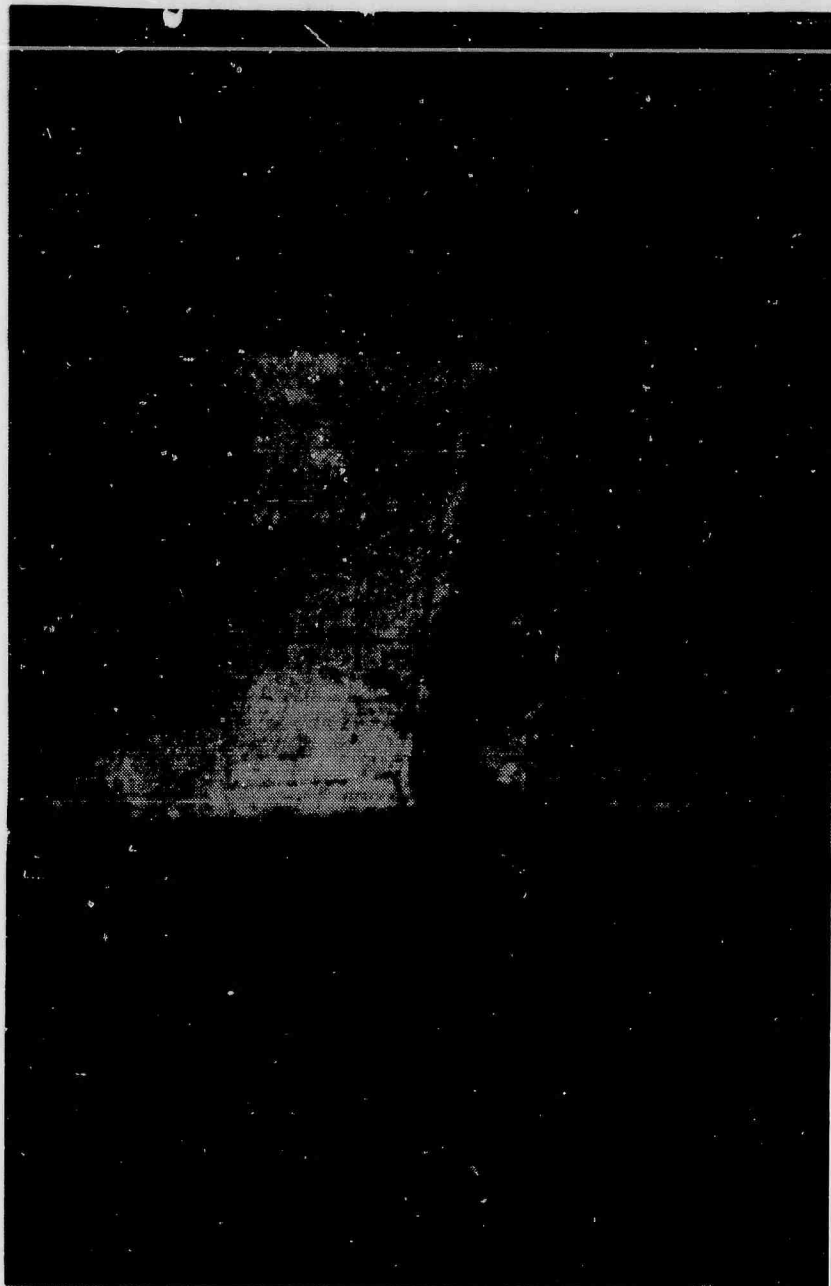

DAMAGED GOODS - Township officials say that the broken sidewalk on Malone Street, shown here, indicates that contractors failed to live up to specifications. Instead of a four-inch thickness, the sidewalk was discovered to have a two-and-a-half-inch thickness. Now an investigation is being made into recent construction jobs all over town.

Flight #198



A feature of The Nutley Sun, the Belleville Times and Bloomfield Life

By Frank Orechio

• 1993 is going to be — and should be — a better year for all of us. I have high hopes for an economic turnaround in the country under the leadership of our new President Bill Clinton. Clinton must — and he will — jumpstart the economy. There are too many people hurting — too many have lost their jobs — and too many people who are losing their jobs, and most if not all of these people, voted in November for a change and now look to Bill Clinton for that change. I am one of them. While I did not visit the City of Hope, I perpetually live in an environment of hope surrounded with optimism. Our theme for 1993 will be — **WE CAN DO BETTER** — and that is a commitment that I make for myself as an individual — in my activity with my various government roles — in my business enterprises with my employees, customers and vendors — and most of all, being more thoughtful about the needs of others, especially so with my family and friends. Yes — we can do better — in thought and in deed. And may the best of the New Year be yours!

• **STATE** Amvets Commander Andy Andriola, a Nutley native, sent me a definition of "The Modern Unemployed American" which I would like to share with you:

"The fellow starts out his day early, having set his alarm clock (made in Japan) for 6 am, while his coffee pot (made in Japan) is perking. He puts his hair dryer (made in Taiwan) to work and shaves his face with his electric shaver (made in Taiwan). He puts on a dress shirt (made in Taiwan) and designer jeans (made in Hong Kong) with a neat pair of tennis shoes (made in Korea). After cooking up some breakfast in his new electric skillet (made in Japan), he sits down to figure out how much he can spend this day on his calculator (made in Mexico). After setting his watch (made in Hong Kong) to the radio (made in Japan) he goes out, gets in his car (made in Japan) and goes looking for a good paying American job.

At the end of a disgusting day, this man decides to relax for a while. He puts on a pair of sandals (made in Hong Kong),

pours himself a glass of wine (made in France) and turns on his television (made in Japan). All this time trying to figure out why he can't find a good paying **AMERICAN JOB. WAKE UP, AMERICA!!!**



Andy Andriola

• **ONE** of the major issues that worries the American public is the lack of a national health plan. Everybody in America should have a right to medical attention and hospital care. American workers should have the automatic right to medical and hospital services.

• **FOR** those of us born before 1945, we must be considered survivors:

We were born before television, before penicillin, before polio shots, frozen foods, Xerox, plastic, contact lenses, Frisbees and the pill.

We were before radar, credit cards, split atoms, laser beams and ballpoint pens, before pantyhose, dishwashers, clothes dryers, electric blankets, air conditioners, drip-dry clothes — and before man walked on the moon.

We got married first and then lived together. How quaint can you be?

In our time, closets were for clothes, not for "coming out of." Bunnies were small rabbits and rabbits were not Volkswagens. Designer Jeans were

scheming girls named Jean or Jeanne, and having a meaningful relationship meant getting along well with our cousins.

We thought fast food was what you ate during Lent, and Outer Space was the back of the Riviera Theatre.

We were before house-husbands, gay rights, computer dating, dual careers and commuter marriages. We were before day-care centers, group therapy and nursing homes. We never heard of FM radio, tape decks, electric typewriters, artificial hearts, word processors, yogurt and guys wearing earrings. For us time-sharing meant togetherness — not computers or condominiums; a 'chip' meant a piece of wood, hardware meant hardware, and software wasn't even a word!

In 1940 "made in Japan" meant junk and the term "making out" referred to how you did on your exam. Pizzas, "MacDonalds" and instant coffee were unheard of.

We hit the scene when there were 5 and 10 cent stores where you bought things for five and ten cents. Sanders or Wilsons sold ice cream cones for a nickel or a dime. "For one nickel" you could ride a street car, make a phone call, buy a Pepsi or enough stamps to mail one letter and two postcards. You could buy a new Chevy Coupe for \$600, but who could afford one: a pity too, because gas was 11 cents a gallon!

In our day, cigarette smoking was fashionable, "grass" was mowed, "coke" was a cold drink and "pot" was something you cooked in. Rock Music was a grandma's lullaby and AIDS were helpers in the Principal's office.

We were certainly not before the difference between the sexes was discovered, but we were surely before the sex change: we made do with what we had. And we were the last generation that was so dumb to think you needed a husband to have a baby.

No wonder we are so confused and there is a generation gap today!

BUT WE SURVIVED!!!!!! What better reason to celebrate?

Belleville Times

Serving Belleville Since 1909

(USPS 049-220)

Publisher: Frank Orechio
Arnie Ziem
General Manager
Published Every Thursday
At 155A Washington Ave.
Belleville, N.J. 07109

Second-Class Postage Paid

At Newark, N.J.

Postmaster: Send address changes to:
 The Belleville Times, 155A Washington Ave.,
 Belleville, NJ 07109

Editor: Howard Klausner
Social Editor: Helen Maguire
Sports Editor: Michael Lambert
Advertising: Rene' Theodore
Art Director: Diane Lombardy
 All departments call:
759-3200
 Fax: 667-3904

Annual Subscription: \$16.00
Senior Citizens: \$ 8.00

Shafter Branch activities

The Mrs. Richard A. Shafter Branch Library located in School Number Four on Magnolia Street is pleased to announce some of its January activities for children and young people.

Jan. 11, 3:15 to 3:45 p.m. will be the grand opening of the Snowbound Reading Club. Members will share books, reading, fun and have a club party on March 8. Registration is required.

Jan. 19, 3:15 to 3:45 p.m. will offer a Snow Scene Craft opportunity for youngsters. Registration is required.

Jan. 25, 3:15 to 4 p.m. a Secret Popcorn Movie for children will be shown.

Jan. 29, 3:15 to 4 p.m. there will be a reading from the book, A Wrinkle in Time.

New Library Banner

Each year the Main Library at 221 Washington Avenue unveils a new welcoming banner. For 1993 the library banner proudly proclaims, "We Celebrate Books." According to Library Director, David Bryant, "This simple phrase, We Celebrate Books, characterizes the very heart of our mission. Helping readers to find what they need, providing opportunities for self-education to Belleville residents, enticing children to become readers through our popular storyhours, reaching beyond our library to borrow books from libraries across the state...and nation, that is how we will celebrate books on each of the 290 days we will be open in 1993."

Italian language classes

The Belleville Public Library is pleased to announce a continuation of its popular Italian language classes with instructor, Filomena Del Olmo. These classes began in the Fall of 1992, as part of the library's focus on the 500th Anniversary of Columbus' Voyage of Discovery. They will continue on ten consecutive Saturdays, at 10 a.m., beginning Jan. 16. To register, call 450-3434 during regular hours. Class size is limited, beginners are welcome, but early registration will secure you a place in this extremely popular class.

Book marks

Birds in winter activity

Children will be able to learn about birds in winter through crafts and stories at 1:30 p.m. on Jan. 23 in the James J. Cozzarelli Jr. Children's Room. The program will begin with stories about birds, to be followed by the craft projects of making a bird feeder and a hanging bird decoration. This program will be of interest to children of all ages.

Tri-County Camera Club exhibit

The Belleville Free Public Library is holding a photographic exhibit by Tri-County Camera Club from Jan. 2 to 30. A reception will be held on Jan. 7 from 7 to 9 p.m.

Tri-County's membership, which ranges from professional and advanced amateur to amateur photographer, presents a diversity of ideas and styles in color as well as black and white photography by 13 of its members. Many of Tri-County Camera Club photographers have had their works exhibited throughout New Jersey and the world.

Gus Cantelmo, one of the exhibitors in this current collection of photographs at the library, still has a portfolio touring what was once the U.S.S.R. of seascape prints done in black and white photography.

The exhibit co-chairmen, Marti Kozielski and Andre J. Cantelmo Sr., did a fine job of organizing and hanging the 31 prints for this exhibit with the assistance of various club members.

Dorothy E. Spillane, club president, extends a cordial invitation to all to attend the reception on Jan. 7 or to view the exhibit during regular library hours.

Tri-County Camera Club meets at the Nutley Historical Museum and is open to all having an interest in photography. For further information about the club or prints on exhibit, phone: 667-3740 or 761-5591.

Thursday Film Series

The library will continue its popular Thursday Film Series in the New Year. To begin the year, the library will show two great American musicals:

Jan. 7 — The Music Man

Jan. 14 — Hello Dolly!

Films are shown in the Trustees Room of the Main Library at 1 p.m. No admission is charged, the public is welcome. Please call 450-3434 for more information.

Registration for Storytime

Registration for Spring Storytime will begin on Jan. 11. Toddlers must be at least two and a half years old, while preschoolers must be 3 and a half years old. Please enroll your toddler for the 9:30 Tuesday or 9:30 Thursday session. Your preschooler can be enrolled for either the 10:30 Tuesday or 10:30 Thursday session. Storytime begins Tuesday, Feb. 9 or Thursday, Feb. 11. Please call the Cozzarelli Children's Room at 450-3436 for more information.

Workforce development program

Information on the New Jersey Department of Labor's Workforce Development Partnership Program is available at the Belleville Public Library. This program for experienced workers who may be unemployed or underemployed offers career counseling, vocational and remedial education, tuition waivers, and grants to help pay for training in marketable skills.

This program is designed for experienced workers who need to acquire new skills to make them more competitive in the workplace.

Information about this new program is available at the reference desk during regular library hours.

Safety Poster Contest winners are announced

Captain William Hands, Fire Prevention Officer of the Belleville Fire Department, has named the winners of the 1992 Fire Safety Poster Contest.

In Division 1, Kindergarten through Second Grade, First Place winner is Patry Palma, First Grader in School 10; Second Place winner is Kyle Dunleavy, First Grader in School 3, and Third Place winner is Marisha T. Mistry, Second Grader in School 10.

In Division 2, Third through Fifth Grades, First Place winner is Kristi Lynn Unis, Second Grader in

School 10; Second Place winner is Romina Acosta, Third Grader in School 8, and Third Place winner is Brian Kelly, Third Grader in School 8.

In Division 3, Sixth Grade, First Place winner is Bruce Daddis of School 10; Second Place winner is Eugene Pizarro of School 3, and Third Place winner is Kristen Trainor of School 3.

The posters were judged by Deputy Chief Richard Triano, Firefighter Joe Pizzi and Editor Howard Klausner of the Belleville Times.

Senior housing to get airing

The Belleville Township Council has set Jan. 18 for a special public meeting on Senior Citizen housing.

The Council is supposed to approve a \$400,000 bond issue to pay for the purchase of five acres on the site of the former Geriatric Hospital on Franklin Avenue. Essex County has offered the property as a site for Senior Citizen housing.

Besides the money, there is the problem of a sponsor.

An independent agency is sought, and there has been consideration of the Episcopal Diocese as a willing agency.

At the same time, the possibility of the township financing its housing as sponsor is being discussed as well. Sponsorship by the township would give greater control over the project to the local citizens.

The goal is to provide 70 to 100 units.

An objection to township sponsorship is the possibility that needed Housing and Urban Development grants would be withheld.

The success of the project depends on winning a HUD grant.

Last year, HUD denied a Belleville application because the site was not owned by the township.



LIBRARY SALUTE - Youngsters carry Belleville Public Library Celebration banner before its being draped across the library entrance, marking anniversary of library's opening.

**YOU DON'T WANT TO LEAVE
YOUR OLDER RELATIVE ALONE?
NOW THERE'S AN ALTERNATIVE**

SENIOR CARE & ACTIVITIES CENTER
SERVICING ESSEX COUNTY

46 PARK ST., MONTCLAIR • MON-FRI • 783-5589
TRANSPORTATION FOR WHEELCHAIR BOUND NOW AVAILABLE
UNITED WAY MEMBER AGENCY

**SUPERIOR PRIVATE CATHOLIC
EDUCATION SINCE 1920**

LACORDAIRE
IN UPPER MONTCLAIR

PRE-K TO 8, COED • 9 TO 12, ALL GIRLS
AFTER CARE AVAILABLE

LACORDAIRE ACADEMY • 155 LORRAINE AVE. • UPPER MONTCLAIR, NJ 07043
GRADE SCHOOL: 746-2660 • HIGH SCHOOL: 744-1156 • SEND FOR BROCHURE

**THE BEST
HEALTH
INSURANCE
IS
PREVENTION**

Guarino
Chiropractic Center
759-3600

FRADE'S • MEATS • DELI • CATERERS

Land O Lakes American white
or yellow Cheese 1.69 1/2 lb.

Hormel Slicing Pepperoni 2.09 1/2 lb.

Home Baked Turkey Breast
2.99 1/2 lb.

Lean Domestic Boiled Ham
3.39 full lb.

Perdue Chicken Cutlets 3.29 lb.

All Beef Chopped Meat 1.99 lb.

Home Made Italian Sausage
Hot/Cold or sweet 2.19 lb.

Perdue Chicken Legs 59¢ lb.

311-313 UNION AV. BELLEVILLE • FREE DELIVERY 759-3509

SUPER BOWL SUNDAY

- * Party Catering
- * Giant Subs 3 - 4 & 5 ft.
- * Party Trays Cheese & Cold Cuts
- * Hot & Cold Buffet
- * Sloppy Joes
- * Snacks & Sodas

Pecorino/Romano Grated
macorino Cheese 3.99 lb.

Sandaniello Mortadella
1.99 1/2 lb.

Perdue Chicken
Whole or Cut 89¢ lb.

Bottom Round Roast 2.99 lb.

Italian Style Veal Cutlets 5.49 lb.

Veal Stew or for
Veal & Peppers 4.69 lb.

Eggs
dozen
89¢ Large
99¢ Jumbo

BUICK
Brand New '92
SKYLARK



Aquamarine Coupe, 4 cyl. eng., auto. trans., P/S, P/B, A/C, P/W, delay wipers, r. defr., cruise, tilt, P/ant, cass., no cost two-tone paint. Vin #NC614565. orig. MSRP: \$16,188. 4980 demo mi. Incl. \$750 Rebate & \$400 1st Time Buyer (if qual.)

\$12,792

\$300 OFF

Make your best deal then present this coupon to the business manager and get \$300 off a protection package. Offer good on new or used vehicles in stock. One per customer, one per deal. Must present coupon at time of sale not delivery.

1992 BUICK SKYLARK

Neon Blue Coupe, 4 cyl. eng., auto. trans., P/S, P/B, A/C, P/W, delay wipers, r. defr., cruise, tilt, AM/FM ster. cass. Vin #NC618062. MSRP: \$16,103. Incl. \$750 & \$400 1st Time Buyer (if qual.)

\$12,892

Brand New '92 BUICK SKYLARK

Claret Red Coupe, 4 cyl. eng., auto. trans., P/S, P/B, A/C, P/W, delay wipers, r. defr., tilt, cruise, cass. Vin #NC618402. MSRP: \$16,103. Incl. \$750 Rebate & \$400 1st Time Buyer (if qual.)

\$12,892

Brand New '92 BUICK SKYLARK

Neon Blue Coupe, 3.3i V6 eng., A/C, P/S, P/B, A/R, P/W, delay wipers, r. defr., cruise, tilt, AM/FM w/ cass. Vin #NC612779. MSRP: \$16,963. Incl. \$750 Rebate & \$400 1st Time Buyer (if qual.)

\$13,192

BOOK BUICK

BUICK • 66 WASHINGTON AVENUE • NUTLEY 667-0500

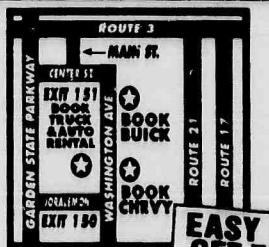

EASY TO GET TO!

Prices include all cost to be paid by the consumer except for licensing, registration and taxes.

Robert J. Berbaum, 45

Robert J. Berbaum, 45, of Belleville died on Friday, December 25, at Warren Hospital in Phillipsburg.

Born in Newark, Mr. Berbaum resided in Belleville for 25 years.

He handled Maintenance for the Garden State Parkway in Paramus and was with the Parkway for 21 years.

Mr. Berbaum served in the United States Army during the Viet Nam War.

He was a member of American Legion Post 1000 of Trenton; Sons of Italy Foundation of Boston, Massachusetts, and Local 196, International Federation of Profes-

sional and Technical Engineers, American Federation of Labor-Congress of Industrial Organizations of Woodbridge.

Surviving are his wife, Joanne I. Rossi Berbaum; his son, Marc; his parents, William and Edna Berbaum, and his brothers, William and Edward.

A Funeral Mass was offered on Monday, December 28, at Immaculate Conception Church in Newark after the funeral from the S. W. Brown and Son Funeral Home in Nutley. Interment is at Holy Cross Cemetery in North Arlington.

Catherine I. A. Beyer

Catherine I. Allen Beyer, 84, of Nutley died on Saturday, December 26, at Clara Maass Medical Center in Belleville.

Born in Jersey City, Mrs. Beyer moved to Nutley 50 years ago.

Mrs. Beyer was with The Insurance Services Office in Newark for 15 years until her retirement as Supervisor 19 years ago.

Surviving are her daughter, Mrs. Kathleen Herrero; two sons, Rob-

ert B. and O. Allen Beyer; her sister, Mrs. Rita Bertoli; five grandchildren, and seven great-grandchildren.

A Funeral Mass was offered on Wednesday, December 30, at Our Lady of Carmel Church in Nutley after the funeral from the S. W. Brown and Son Funeral Home in Nutley. Interment is at Immaculate Conception Cemetery in Montclair.

Vasco Nicolato, 83

A Mass for Vasco A. Nicolato, 83, of Belleville was offered Jan. 5 in St. Peter's Church, Belleville, following the funeral from the Megaro Memorial Home, Belleville.

Mr. Nicolato died Jan. 1 in the Clara Maass Medical Center, Belleville.

He was a leather worker for the Seton Leather Co. in Newark for 49 years prior to his retirement.

Born in Newark, he lived in Belleville for 20 years.

Surviving are his wife, Mary; a son, Joseph L., and two grandchildren.

Edwin Livingstone Jr.

Services for Edwin Livingstone Jr., 66, of Belleville were held Jan. 5 in the Silver Lake Baptist Church, Belleville, following the funeral from the LaMonica Memorial Home, Bloomfield.

Mr. Livingstone died Jan. 1 in St. Vincent's Hospital, New York City. He had been a shipping and receiving clerk with Wallace &

Tierman Inc. in Belleville from 1961 until 1986, when he retired. Mr. Livingstone served in the Army during World War II.

Born in Chile, he moved to Belleville in 1960.

Surviving are his wife, Rose; two daughters, Mrs. Alice Treiber and Cynthia; a sister, Mrs. Beatrice Claypool, and two grandchildren.

Mario De Filippis, 69

A Mass for Mario De Filippis, 69, of Belleville was offered Jan. 2 in Holy Family Church, Nutley, after the funeral from the Biondi Funeral Home of Nutley.

Mr. De Filippis, who died Dec. 29 in the St. Barnabas Medical Center, Livingston, had been a supervisor with the Interpace Corporation in Wharton, where he worked for 39 years before his

retirement 10 years ago.

He served in the Army during World War II. Mr. De Filippis was a member of the Nutley Old Guard.

Born in Jersey City, he lived in Belleville for 40 years.

Surviving are his wife, Ann; a son, John; a daughter, Mrs. Barbara Molnar; a brother, Angelo, and five grandchildren.

Obituaries

Daniel A. Marino, 77

Daniel A. Marino, 77, of Bloomfield died on Monday, December 28 at Clara Maass Medical Center in Belleville.

Mr. Marino served in the Army of the United States during World War II.

He was employed in the Shulton Division of American Cyanamid in Clifton for 24 years until his retirement in 1981. Previously, he was Baker with Dugan's Bakery in Newark for 27 years.

Mr. Marino was a member of American Legion Post 299 in Belleville.

Surviving are his wife, Vera; his daughter, Mrs. Vincenza Rizzo; two sons, Ernest and Ronald; his sister, Mrs. Angie Pallino, and three grandchildren.

A Funeral Mass was offered on Thursday, December 31 at St. Francis Xavier Church in Newark after the funeral from the Berardinelli Forest Hill Memorial in Newark.

Jennie Montanaro, 85

A Mass for Mrs. Jennie Montanaro, 85, of Belleville was offered Dec. 30 in Holy Family Church, Nutley, after the funeral from the Megaro Memorial Home, Belleville.

Mrs. Montanaro, who was a member of the Belleville Senior Citizens, died Dec. 27 in her home.

Surviving are three daughters, Mrs. Madeline Ricciardi, Mrs. Joanne Ohl and Mrs. Sandra Fisher; a brother, Joseph Imperatrice; three sisters, Mrs. Adeline Vasta, Mrs. Esther Vannelli and Mrs. Rose Hallett, and five grandchildren.

John Dominauskas, 82

John Dominauskas, 82, of Bloomfield died Dec. 30 in the Clara Maass Medical Center, Belleville.

Services were held Jan. 2 in the Zarro Funeral Home, Bloomfield.

Mr. Dominauskas was a machinist and inspector for Westing-

house Electric in Bloomfield for 43 years before retiring in 1972.

Born in Newark, he lived in Belleville and Newark before moving to Bloomfield several years ago. He is survived by his wife, Catherine.

Joseph H. Brady, 81

Joseph H. Brady, 81, of Spring Lake, died on Sunday, December 27, at the Jersey Shore Medical Center in Neptune.

Born in Newark, Mr. Brady resided in Hackensack and Belleville before moving to Spring Lake 20 years ago.

He was Parts Maker for General Motors in Bloomfield for many

years until his retirement in 1972. Mr. Brady served in the United States Navy during World War II.

A Funeral Mass was offered on Wednesday, December 30, at St. Peter's Church in Belleville following the funeral service from the Kiernan Funeral Home in Belleville.

Angelina Garruto, 83

Mrs. Angelina Garruto, 83, of Belleville died Jan. 4 in her home.

A Mass was offered Jan. 7 in St. Mary's Church, Nutley, after the funeral from the Biondi Funeral Home, Nutley.

Born in Sicily, Mrs. Garruto lived

in Nutley before moving to Belleville 15 years ago.

Surviving are a son, Sam; a daughter, Mrs. Helen Vito; a brother, Mario Engargiola; a sister, Mrs. Rose Raia; three grandchildren and three great-grandchildren.

ADVERTISE!

Judith Mohren, 50

A Mass for Mrs. Judith A. Mohren, 50, of Belleville was offered Jan. 5 in the St. Francis Xavier Church, Newark, following the funeral from the Spatola Funeral Home, Newark.

Mrs. Mohren died Jan. 1 in the Columbus Hospital, Newark.

She was a peak teller for the Peoples Bank in the Tri-City Office

in Belleville for many years. Mrs. Mohren was graduated from the American L Institute of Banking in New York City in 1960.

Surviving are her husband, Joseph F.; two sons, Jason R. and Justin L.; her mother, Mrs. Columbia Attanasio, and a brother, Robert L. Loffredo.

Vera Marotto, 67

A Mass for Mrs. Vera Marotto, 67, of Cedar Grove was offered Dec. 31 in St. Catherine of Siena Church, Cedar Grove, after the funeral from the Biondi Funeral Home of Nutley.

Mrs. Marotto died Dec. 27 in the Clara Maass Medical Center, Belleville.

Born in Bound Brook, she lived

in Belleville for 30 years before moving to Cedar Grove two years ago.

Surviving are her husband, Joseph; three daughters, Francine and JoAnn and Mrs. Michele Theobald; three brothers, Brank Masters and Frank and Charles Mastrarrigo, and a sister, Mrs. Rose Fredella.

Annabelle Cullen, 85

A Mass for Miss Annabelle Cullen, 85, of Bloomfield was offered Dec. 31 in St. Mary's Church, Nutley. Arrangements were by the S.W. Brown & Son Funeral Home, Nutley.

Miss Cullen, who died Dec. 28 in the Park Manor Nursing Home,

Bloomfield, had been a clerk with AT&T in Kearny for many years before her retirement 20 years ago.

She was a member of the Telephone Pioneers of America. Born in Passaic, Miss Cullen lived in Belleville before moving to Bloomfield 10 years ago.

Blue Cross refund stuns Belleville's government

"I almost fell over on my back," Belleville Township Manager Stephen Cuccio told the Belleville Township Council, Monday.

His reaction was to the presentation of a check for \$147 million to Belleville by a representative of Blue Shield-Blue Cross two weeks earlier.

The unexpected check, Cuccio said he was told, was for refunds due the township for unused medical expenses.

The presentation was not preceded by any warning, Cuccio indicated.

Belleville pays Blue Cross-Blue Shield premiums totalling \$3.36 million a year, for medical benefits for employees and retirees.

Cuccio used the refund as an argument to switch to self-insurance, administered by Rasmussen Administrators.

"What Blue Cross did was within the law, but that was money we could have used to lower taxes," Cuccio said.

Cuccio's announcement came after the Council had passed resolutions putting more than \$700,000 into various department accounts.

"Had this money not arrived, we would be passing emergency appropriations to find the \$700,000," Cuccio said.

As it happened, the Council was able to find \$508,000 in the Group Insurance Account to put into other accounts.

The money was applied to these accounts:

Police, equipment - \$40,000.
Streets and sewers - \$107,000.
Police operating expenses - \$102,500.
Buildings and grounds, operating expenses - \$182,500.
Buildings and grounds, equipment - \$16,000.
Life insurance - \$10,204.
Dental plan - \$19,773.
Workman's Compensation - \$20,000.
Automobile insurance - \$20,000.
The remainder was allotted in smaller amounts to other accounts.

Council due to lift cap

Township Manager Stephen Cuccio urged the Township Council to raise the budget cap from the state mandated 1.5 percent to the legal limit of 5 percent.

"Unless we do so, we won't be able to meet even our current expenses," Cuccio said.

The State Legislature requires a vote by the governing body of a municipality to increase its annual budget by more than 1.5 percent, presumably as a deterrent to increased expenses.

"The Legislature doesn't live by this rule, but it expects us to," Cuccio said. "I don't know of a municipality in New Jersey that isn't raising its cap."

The Council took the suggestion under advisement.

The Council also took under advisement Cuccio's request that a temporary budget of 25 percent of the present budget be adopted as a stopgap measure for 1993.

Mayor Marina Perna raised the objection that the Council might find that overexpenditures would occur, based on what she said was the Council's experience with the 1992 budget.

Cuccio said it was necessary to have a budget in place in order to pay current bills.

Pharmacy Footnotes



Vincent Cozzarelli
Reg. Ph.

COLD FACTS
Despite its name, the likelihood of catching a "cold" is not related to the weather or season. Instead, a cold is the inflammation of the upper respiratory tract caused by a viral infection. The viruses that cause colds (of which there are some 200 different kinds) are spread largely through hand-to-hand contact or contact with inanimate objects. Once cold-sufferers touch their noses, the viruses spread by touching other people or touching objects (such as telephones) that others come in contact with. Previously healthy people then get colds by bringing their contaminated hands up to their own noses, eyes, or mouths. While it seems that more people get colds in cold weather, this is only true because bad weather brings people indoors and in closer contact with others.
More and more people are coming to us because of our personalized service. For all your prescription needs see us at ROSSMORE PHARMACY, 338 Washington Avenue, 759-1968, 759-1956. We are Medicare and Blue Cross approved. Timex watches, transistor radios, cameras and film are stocked. Hours: 9am-10pm daily, 9am-9pm Sundays.

HINT: Antihistamines help stop nasal secretions and thereby indirectly help stop the spread of colds.

Irvine Cozzarelli Memorial Home

IN YOUR TIME OF NEED
"A Family Name You Can Trust"



276 Washington Ave.
Belleville
759-1114

PROFESSIONALLY SPEAKING

The Nutley Sun
Belleville Times
Bloomfield Life



Gerard Cicalese, M.D., P.A.
Joseph Parlavecchio, M.D.

Announces The Grand Opening
Of Their Second Office

Located at:

382 W. Passaic Ave., Bloomfield, NJ

Evening Hours By Appointment Only

330 Washington Ave., Belleville • 751-4300

FOR YOUR FINANCIAL
AND TAX NEEDS
Paul Goldman, C.P.A.

Personal Income Taxes Including
New York Wage Earners
• Self-employed Individuals
• Corporate Taxes • New Business
• Taxes Planning
• Estate Accounting

180 WASHINGTON AVE.
BELLEVILLE • 759-7791
(ABOVE FLOWERAMA)

DR. RALPH J.

DI MAIO

CHIROPRACTOR

Serving your community
for over 13 years

Most insurances provide coverage

751-8805

625 Joralemon St.
Belleville

Dial "NO-PAINO"
(667-2466)

Cosmetic &
Restorative
Dentistry

Smile Today

J.D. Muglia D.D.S., D.P., F.A.C.D.

10 Franklin Ave.
Nutley, N.J.

24 Hr. Emergency
Service

NUTLEY - KEARNY
OBSTETRICS - GYNECOLOGY

HOWARD GRODER, M.D.
JEFFREY ROSEN, M.D.

HIGH RISK PREGNANCY
INFERTILITY

Nutley
Medical Plaza
181 Franklin Avenue
Nutley, N.J. 07110
667-2212

Arlington
Medical Building
837 Kearny Avenue
Kearny, N.J. 07032
991-1519

"Serving The Community For 40 Years"

TO ADVERTISE YOUR BUSINESS HERE CALL 667-2700

Celebrating 125 Years of Service To The Community -

CLARA MAASS MEDICAL CENTER

presents its

JANUARY 1993 COMMUNITY PROGRAMS

Clara Maass Medical Center believes in the benefit of preventive care and health maintenance. In an effort to promote sound health and behavioral practices, our Community Benefits Division offers an array of health promotion forums and screening programs.

FOR OUR SENIORS -

- January 7, 1993 - Wintertime Safety Free Lecture
- January 20, 1993 - Breathing in Cold Air Free Lecture

WEIGHT LOSS PROGRAMS -

- January 21 to March 11 - "A New Weigh To Live" Adult Loss Weekly Session
- January 20 to March 10 - "Teen Talk: A New Weigh To Live"

SMOKING CESSATION-

- January 19 to March 2 - "Freedom From Smoking" Seminars

CHOLESTEROL SCREENING

- January 13 - Fingerstick Cholesterol Screening

To register for these programs, call Clara Maass' Community Services at 450-2213. To receive our Community Benefits Spring 1993 Schedule of Programs call 1-800 CLARA MAASS.



CLARA MAASS

**A CORNERSTONE OF HEALTHCARE
IN THE COMMUNITY FOR 125 YEARS**

One Franklin Avenue • Belleville, NJ • 07109

EVENTS IN THE AREA

Fundraisers...

Art auction, 7:30 p.m. Jan. 15, St. Thomas the Apostle School, 60 Byrd Ave., Bloomfield. Wide selections of paintings by various artists reasonably priced. Refreshments. \$10 per person, \$15 per couple. For information, call 743-5199.

Family style spaghetti dinner, 7:30 p.m. Jan. 16, Nutley Elks 1290, 242 Chestnut St. Sponsored by ladies auxiliary. Spaghetti, meatballs, desert, coffee, beer and soda. Entertainment by Bobby Byrne. \$15. For tickets, call Lucille Mulligan at 667-0690 or Marge Sasso at 661-9303.

1993 Entertainment books, \$40. Dystonia Medical Research Foundation, 661-3978 or 956-5351; Good Shepherd Academy, 667-2049 or 667-5081; Sisterhood of Congregation Ahavath Achim, 759-9394; St. Thomas the Apostle Junior H.S. Youth Group, 338-6822; Nutley Lions Club auxiliary, 661-3257; Grace Church, 235-1177.

Fairs, flea markets, rummage...

Every Friday night flea market, 4 to 10 p.m., Boy's Club, 156 Schuyler Ave., Kearny.

Meetings...

Roche Rotarians, Jan. 9. Board at 11:30 p.m., assembly at 1 p.m. Call hotline for program info. (235-5200). Jan. 11: trip to Show Boat Casino in Atlantic City.

Nutley AARP Chapter, 1 p.m. Jan. 14, Parks and Recreation, 44 Park Ave. 1993 dues due. Bring national chapter card and \$2. Speaker, Assemblyman John Kelly.

Women's Auxiliary Lions Club of Nutley, seeking new members. 7 p.m. first Thursday at Meyer's Bakery, Nutley. For more information, call Betty Lazar at 667-9127 or Louise Beck at 661-2906.

Belleville Kiwanis Club, 6:30 p.m. Thursdays, Branch Brook Manor, Washington Ave., Belleville. For membership information, call Nino Bucciarelli at 751-2110 or Vinnie Sorrentino at 759-6475.

Court Gratia, Court 751, CDA, Nutley Amvets Post 30, 184 Park Ave. Jan. 18: paper bingo.

St. Mary's Youth Group, 8 to 10 p.m. Thursday nights, St. Mary's School gym, Magr. Owens Place, Nutley. For those in the 8th grade or older.

Tri-County Camera Club, 8 p.m. Tuesdays, Nutley Historical Museum, 65 Church St. For more information, call 761-5591 or 667-3740. Jan. 12: nature slide competition and business meeting; Jan. 19: program, The Impractical Photographer, large format, black and white; Jan. 26: workshop, Models.

American Legion Auxiliary Nutley Unit 70, 8 p.m., second Monday (except Jan.), Nutley post home, 45 Franklin Ave.

Essex Salon Eight of the Eight and Forty, 8 p.m. third Monday, 45 Franklin Ave., Nutley.

Essex County American Legion auxiliary, 8 p.m. second Thursday (except Jan.), 45 Franklin Ave., Nutley.

White Eagle Unit 448, American Legion Auxiliary, fourth Monday, 41 Broughton Ave., Bloomfield.

Optimist Club of Belleville, 6:30 p.m. Thursdays, Branch Brook Manor, Washington Ave. For membership information, call Gabe Nazzola at 997-2121 or Emil Nardachone at 450-8883.

Ladies auxiliary, Stuart E. Edgar Post 493, VFW, 8 p.m. Jan. 12, post home, 271 Washington Ave., Nutley. Membership open. Write to auxiliary at 376 Chestnut St., Nutley 07110.

For singles only...

O.N.E.S., a ministry to single, divorced and widowed persons under the Session of Bethany Presbyterian Church. Non-sectarian. Monthly luncheon 12:30 p.m. Jan. 17. Bring \$5 or food item of equal value for buffet. For information, call 777-2157, 667-5956 or 667-2640.

ACTS, a young adult Catholic singles group for ages 21 to 35. For information, call 759-9194.

Solo Singles, (40 plus), 6:30 p.m. Sundays, Central Presbyterian Church, St. and Morris Ave., Summit. \$2. Bridge, 7:15 p.m. 1st and 3rd Thursdays. \$3. For information, 908-665-2686 or 908-766-1839 6 to 9 p.m. only.

Mix and Mingle, for separated, widowed, divorced men and women 45 plus, 7 p.m. second Tuesdays, Parsippany library, 292 Parsippany Road. \$3. For information, 887-7833 or 335-7068.

Other events...

Free health screenings, Montclair Community Hospital, 120 Harrison Ave., Montclair. Appointments mandatory. Call 744-7300 ext. 4296, 10 a.m. to 2 p.m. Monday through Friday. Jan. 9: eye problems, Dr. Glatt; Jan. 16: gynecological, Dr. Ehrlich; Jan. 19: hernia and breast, Dr. Fieber; Jan. 23: skin cancer, Dr. Bergamo; Jan. 26: knee problems, Dr. Matthews; Jan. 30: foot problems, Dr. Graziano.

Support Groups...

Narcotics Anonymous meeting list: **BELLEVILLE:** Monday, 8 p.m., Fewsmith Presbyterian Church, Union Ave. and Little St. Openbook/discussion meeting; Tuesday, 8 p.m., Clara Maass Medical Center, 1 Franklin Ave., Branch Brook Room, Education Center. Men's meeting. Open/discussion; Thursday, 8 p.m., Fewsmith Presbyterian Church, Union Ave. and Little St. Open topic/discussion meeting; Friday, 8 p.m., St. Peter's Church, rear basement, Williams St. Open/discussion. **NUTLEY:** Monday, 7:30 p.m., St. Paul's Congregational Church, Franklin Ave. and St. Paul's Place. Closed speaker/discussion meeting. Open to addicts and those who think they have a problem with drugs; Tuesday, 7:30 p.m., Grace Episcopal Church, 200 Highfield Lane. Women's meeting. Topic meeting/open discussion; Wednesday, 8 p.m., Grace Episcopal. Closed speaker/discussion. Open to addicts and those who think they have a problem with drugs.

Rational Recovery, a self-help group for substance dependency, non-religious, non-12 step. Based on self-reliance. 8 p.m. Tuesdays, Montclair YWCA, 159 Glenridge Ave., second floor boardroom. For information, call 759-1316 or 538-1590.

Victimfamily survivors of auto related crashes, sponsored by Mothers Against Drunk Drivers, second and fourth Mondays, St. Mark's Church, 45 Main St., West Orange. For information, call 344-4329.

Anorexia, nervosa, bulimia, compulsive eating problems. For information, call 1-800-624-2268.

Drug addicts, 7:30 p.m. Wednesdays, Christian Faith Center, 393 Washington Ave., Belleville.

Catastrophic illness support group, 6 to 7:30 p.m. first and third Tuesdays, The Hospice, 34 Label St., Montclair. Separate sessions for families and patients. For more information, call 783-7879.

New Jersey Chapter of NAAFA (National Association to Advance Fat Acceptance, social events, human rights information, monthly newsletter. For more information, write P.O. Box 110203, Nutley, 07110 or call 667-2957.

Overeaters Anonymous, self-help group for compulsive overeaters or people with eating disorders, 8 p.m. Tuesdays, Presbyterian Church on the Green Parish House, Broad St., Bloomfield (7:30 to 9 p.m.); Wednesdays, Christ Church, Park and Bloomfield avenues (opposite Grand Union), Bloomfield (8 p.m.). For more information, call 746-4658; Thursdays, Grace Episcopal Church, 200 Highfield Lane, Nutley (7 p.m.).

Living With Cancer, for cancer patients and their families, 7 to 9 p.m. third Wednesdays, Mountainside Hospital, Montclair. 429-6140 or 429-6128.

Recovery Inc., a community mental health self-help group for persons who suffer from nervous symptoms and fears, 7:30 p.m. Wednesdays, Parks Dept., 44 Park Ave., Nutley. For free literature, call (908) 766-7466.

Make Today Count, a support group for patients and families dealing with cancer and other life-threatening illnesses, 10:30 to 11:30 a.m. second Tuesdays, first floor of Continuing Care Center building at Clara Maass Medical Center, Belleville. For more information, call 450-2210.

Separated and divorced persons, 7:15 p.m. Jan. 7, St. Thomas the Apostle's Parish Center, located below the church at 60 Byrd Ave., Bloomfield. Topic: The Stages of Grief. For more information, call Father Vic at 338-9190.

UNHOOKED, for drug and alcohol abuse. Call 643-5050 noon to 7 p.m. Monday through Friday for New Jersey treatment and referrals and substance abuse information. Confidential.

POISON INFORMATION, 1-800-962-1253.

SOCIAL SECURITY 24-hour toll free number, 1-800-772-1213. Live operators on duty 7 a.m. to 7 p.m. Monday through Friday. Other times, leave number. Someone will call you back.

Gingers

A NEW CLUB FOR
SOPHISTICATED ADULTS
25 AND OVER

DOORS OPEN AT 9:00pm

VALET PARKING

PROPER ATTIRE REQUIRED

Wednesday

Ladies Night
No cover for ladies
\$1.50 Bar Drinks
All Night Long
complimentary
champagne

FREE
ADMISSION
WITH AD

Thursday

LIVE JAZZ

★ FREE ★

Cajun Buffet
• Drink Specials •

FREE
ADMISSION
WITH AD

Friday

ALL OUT
JAM

\$1.50 Bar Drinks
until 10:30

Special Events
Ladies Free till 11:00pm

WE WILL CATER
ANY PARTIES
ALSO PRIVATE
PARTIES AVAILABLE

FREE
ADMISSION
WITH AD

Saturday

CLASSIC
DISCO

8-11:00

Drink Special
till 12:00

Sunday

Classic
Rock

STARTS JAN. 17th

Doors Open 8pm

\$2.00 Bar Drinks

\$1.00 Drafts

All Night Long

FREE
ADMISSION
WITH AD

ESPRESSO AND
CAPPUCCINO BAR

VIP LOUNGE

LATE NITE
SNACKS

751 Washington Ave., Belleville OFF CENTRE ST. NUTLEY

FOR INFORMATION
OR DIRECTIONS

CALL 201/450-1998

Sibilia-Jandoli troth told; November wedding

Patricia and Larry Golczewski Hewitt and Louis and Josephine Marone of Nutley announce the engagement of their daughter and granddaughter, Denise Anne Sibilia of Belleville, to James Anthony Jandoli, son of Herman and Vic-

toria Jandoli of Cedar Grove. Miss Sibilia is an elementary school teacher in Harrison.

Mr. Jandoli is with Dente Trading Co., Cedar Grove. A Nov. 13 wedding is planned.



Denise Sibilia — James Jandoli

Adriana C. Torres to wed Joseph Cianci

Mr. and Mrs. Francisco Torres of Belleville announce the engagement of their daughter, Adriana Cecilia, to Joseph Cianci, son of Mr. and Mrs. Antonio Cianci of Bloomfield.

The troth was made known Dec.

14 at St. Patrick's Cathedral. The wedding is planned for June 4, 1994.

Miss Torres is a waitress at Nanina's In The Park, Belleville.

Mr. Cianci, a graduate of Kean College, Union, is in customer service with W.W. Grainger.



Joseph Cianci — Adriana Torres

Infant loss support group meets monthly at Mountainside

The next meeting of SHARE — a support group for learning to accept and resolve pregnancy or infant loss, will be held 7:30 p.m. Jan. 6 in the hospital conference room at Mountainside Hospital, Montclair.

The monthly support group is for parents who have suffered the tragedy of pregnancy or infant loss, and for families and friends of those who have experienced such loss.

Group participants support each other by sharing their grief, their experiences, and their emotions through group discussion. Some of the topics to be discussed at SHARE meetings include:

- Understanding the grief process.
- Dealing with guilt or anger.
- Helping your other children.
- How men and women express grief: understanding the differences.
- How grandparents, friends and relatives can be supportive.
- Getting through holidays and anniversaries.

- Considering future pregnancies.
- The group discussions are guided by a registered nurse trained in counseling individuals and couples for pregnancy and infant loss.

SHARE meets on an ongoing basis at the Mountainside Hospital on the first Wednesday of every month from 7:30 to 9 p.m. You may come to SHARE meetings as often or as infrequently as you wish — depending on your individual needs — whenever you feel you are ready.

There is no fee to attend SHARE meetings. However, if you plan to attend or would like additional information, call Linda LeCompte, R.N., at 429-6936.

High-fat, high-cholesterol foods can leave you with a heavy heart.



© 1992, American Heart Association



Mr. and Mrs. John McGeown — nee Kimberlee Farrell

Kimberlee Ann Farrell bride of John McGeown

Kimberlee Ann Farrell, daughter of Mr. and Mrs. Thomas Farrell of Belleville, was married Sept. 26 to John McGeown, son of Mr. and Mrs. Robert McGeown of Belleville.

Rev. Timothy Horgan performed the ceremony in St. Mary's Church, Nutley. A reception followed at The Berkeley Plaza, Berkeley Heights.

Escorted by her father, the bride wore a satin gown with beaded French lace. It was fashioned with a scalloped neckline, molded bodice, long sleeves and cathedral train. A matching headpiece held her illusion veil and she carried a cascade of carnations, roses, geraniums and stephanotis.

Darrea Sina of West Orange was maid of honor. Christine McGeown of Belleville, sister of the groom, was bridesmaid.

They were attired in royal blue satin tea length gowns and carried

carnations, roses and daisies.

Robert McGeown of Aberdeen served as his brother's best man. Ushering was Bob DiModica of Belleville, future brother-in-law of the groom.

Mrs. Farrell chose a seafoam chiffon tea length gown accented with iridescent sequins. Her wristlet was of seafoam roses. The groom's mother, in a light mauve silk and chiffon tea length gown accented with pink pearls and iridescent sequins, wore a wristlet of white roses.

Mrs. McGeown, an alumna of Belleville High School, is an insurance assistant for Wausau Insurance Companies, West Orange.

Mr. McGeown, also a Belleville High School alumnus, is the owner of Royal Flush Sewer and Drain Cleaning Services, Belleville.

The couple honeymooned in Hawaii and have made their home in West Orange.

Stork Club

Jasmin Alexia Pena

A first child, a daughter, Jasmin Alexia, was born to Mr. and Mrs. Alex Pena of Verona Dec. 8 at Mountainside Hospital, Montclair. Birth weight was 7 pounds, 12 ounces.

Mrs. Pena is the former Kelly McDaniel, daughter of Florence McDaniel of Belleville. Mr. Pena is the son of Mr. and Mrs. Manuel Pena of New York.

Matthew Walter Foley

A first child, a son, Matthew Walter, was born to Mr. and Mrs. Thomas Foley of Belleville Nov. 25 at Clara Maass Medical Center, Belleville. Birth weight was 8 pounds, 2 ounces.

Mrs. Foley is the former Laura Connolly, daughter of Mr. and Mrs. Philip Bottacavola of Albrightsville, Pa. She is an office manager with Block Drug Co. Mr. Foley, son of Mrs. Frances Foley of West New York, N.J., is a letter carrier with the U.S. Postal Service.

Stephanie Marie Ciarleglio

A second child, a daughter, Stephanie Marie, was born to Mr. and Mrs. Thomas H. Ciarleglio of West Haven, Conn. Nov. 15 at Yale New Haven Hospital. Birth weight was 8 pounds, 11/2 ounces. She joins Thomas, 17 months.

Mrs. Ciarleglio is the former Lisa Marie Brown, daughter of Mr. and Mrs. Charles Brown of Belleville. Mr. Ciarleglio is the son of Mr. and Mrs. Ralph Ciarleglio of Milford, Conn.



Mr. and Mrs. Carlos Folleco — nee Maria Masson

Folleco-Masson nuptials performed in St. Peter's

Maria del Carmen Masson, daughter of Mr. and Mrs. Marcial Masson of Belleville, became the bride recently of Carlos Alberto Folleco, son of Mrs. Mercedes Folleco of Belleville.

Rev. John Dennehy performed the ceremony in St. Peter's Church, Belleville. A reception followed at Don's 21, Newark.

Escorted by her father, the bride wore a satin and organza gown accented with pearl and sequined lace, which was made by her mother. A matching headpiece held her veil and she carried white roses.

Susan D'Angelo of Lodi was matron of honor. Bridesmaids included Ana Seelman, Susan Aguiar, Michele Vescera, Irma Montane and Carla Marques. Maria Elena Cardente and Maria Insua were junior bridesmaids and Jennifer Insua was flower girl.

They were attired in peach satin

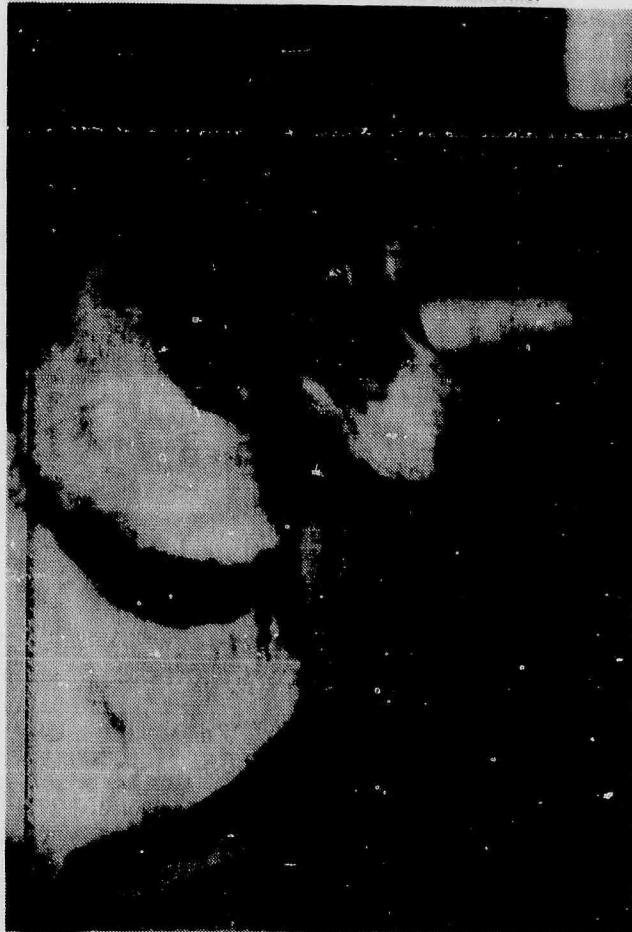

AN ELEGANT LADY — Brooke is a beautiful one-year-old Greyhound who is housebroken, spayed and has her shots. She is a friendly, calm and quiet dog who was lost or abandoned and found by an animal rescue group. Adopt Brooke or one of the many other dogs and cats available for adoption on Sunday, Jan. 10 from 11 a.m. to 3 p.m. at the People for Animals Clinic, 433 Hillside Ave., Hillside. Call (908) 241-4954 or 355-6374 for directions or information.

SINUS CARE GROUP

State of The Art Treatment For Nasal and Sinus Disease

DIAL 66-SINUS 667-4687

Bruce E. Gordon M.D. Arthur I. Lester M.D.

562 Kingsland St., Nutley 235-1400
5 Franklin Ave., Belleville 759-4005
39 Seeley Ave., Kearny 997-2347

FAT IS FATTENING!! Lean Line's "NEW PROGRAM" Gets right to the Fat of the Matter.

Lean Line's new program, based upon scientific findings, will show you how to lose weight without denial by eliminating fat from your fat cells. Pay only \$10 with this ad. Includes registration and 1st meeting fee. Join Lean Line today!



Leanline

The Weight Loss Program

1-800-624-3108

EXPIRES 1-31-93

BLOOMFIELD
Essex Manor
41 Broughton Avenue
Tues. 7:15 PM

NUTLEY
American Red Cross
169 Chestnut Street
Mon. 7:15, Tues. 9:15 AM

GRAND UNION

BUY ONE GET ONE FREE!

**AND THERE'S MORE
BUY ONE, GET ONE
FREE!
OFFERS IN-STORE!**

BUY 1 GET 1 FREE!

Get One 10-oz. Pkg.
Significant Source of Riboflavin
**Fresh Natural
Mushrooms**

When you purchase one 10-oz. Pkg. - Fresh Natural Mushrooms at our regular low price.

SUPER SAVINGS!

U.S.D.A. Choice Boneless Ultra Trim Beef
Top Round London Broil

Also:
Sirloin Tip

Lb.

1.99

BUY 1-GET 1 FREE!

Get One 16-oz. Pkg. - Assorted Varieties

**Keebler
Zesta Saltines**

When you purchase one 16-oz. Pkg. - Keebler Zesta Saltines at our regular low price.

BUY 1-LB. GET 1-LB. FREE!

Get 1-Lb. Deli Sliced Fruited & Glazed

**Baked
Turkey Breast**

When you purchase 1-Lb. Fruited & Glazed Baked Turkey Breast at our regular low price.

BUY 1-GET 1 FREE!

Get One 6-Pack 12-oz. Cans Plus Deposit where req. - Regular or Diet Slice, Mug Root Beer or Cream Soda, Mt. Dew, Caffeine Free Pepsi or

**Pepsi-Cola or
Diet Pepsi 6-Pack**

When you purchase one 6-Pack 12-oz. Cans Plus Deposit where req. - Pepsi-Cola varieties listed above at our regular low price.

BUY 1-GET 1 FREE!

Get One 10-oz. Pkg. - Frito Lay

**Santitas
Tortilla Chips**

When you purchase one 10-oz. Pkg. - Frito Lay Santitas Tortilla Chips at our regular low price.

BUY 1-GET 1 FREE!

Get One Pkg. of 4 Rolls - 230-Sheet Roll

**White Cloud
Bath Tissue**

When you purchase one Pkg. of 4 Rolls - White Cloud Bath Tissue at our regular low price.

BUY 1-GET 1 FREE!

Get One 1-Lb. Pkg. - Rotelle, Elbows, Ziti or Regular or Thin

**Creamette
Spaghetti**

When you purchase one 1-Lb. Pkg. - Creamette Pasta varieties listed above at our regular low price.

SUPER COUPON

BUY ONE GET ONE FREE!

Get One 8-oz. Btl. - Assorted Regular or Lite Varieties Except Blue Cheese

**Wish-Bone
Salad Dressing**

When you purchase one 8-oz. Btl. - Wish-Bone Salad Dressing at our regular low price.

With This Coupon And Purchase Of \$3.00 Or More, Good Jan. 3 Thru Jan. 9. Limit One Coupon Per Family.

**GRAND
UNION**

SUPER COUPON

BUY ONE GET ONE FREE!

Get One Box of 100 - Regular

**Lipton
Tea Bags**

When you purchase one Box of 100 - Lipton Tea Bags at our regular low price.

With This Coupon And Purchase Of \$5.00 Or More, Good Jan. 3 Thru Jan. 9. Limit One Coupon Per Family.

**GRAND
UNION**

SUPER COUPON

BUY ONE GET ONE FREE!

Get One 18.25-oz. to 19-oz. Can - Split Pea, Macaroni & Bean, Lentil, Regular or with Pasta Vegetable, Tomato, Escarole or Regular or Hearty

**Progresso
Minestrone Soup**

When you purchase one 18.25-oz. to 19-oz. Can - Progresso Soup varieties listed above at our regular low price.

With This Coupon And Purchase Of \$5.00 Or More, Good Jan. 3 Thru Jan. 9. Limit One Coupon Per Family.

**GRAND
UNION**

GRAND UNION

Prices effective Sunday, Jan. 3 thru Saturday, Jan. 9 at the Grand Union Not responsible for typographical errors. For consumer information or assistance call toll free, 1-800-221-1835.

Belleville

SPORTS

Bucs place third in tourney

Perna, Cardinale capture gold

By Joe Piegano

Belleville's young and inexperienced wrestling team placed a surprising third in this past Wednesday's Bloomfield Holiday tournament.

West Essex High School, which is probably the strongest NJSLA team in the county, won the event, totalling 145 points. Well balanced Bloomfield was second with 138 points while the Bucs amassed 122 team points. Passaic Valley was fourth with 118, Cranford (last years champion) was fifth with 96.5 points, Caldwell was sixth at 68, Nutley finished seventh with 66 points and Montclair closed out the scoring with a 36 point tally.

The Knights of West Essex boasted the most individual champions with five while Bloomfield had four, Belleville, two and Caldwell and Cranford one each.

John Perna, at 103 pounds and Isaiah Cardinale, at 119, were the Buc champions and both won their respective titles in dominating fashion.

Perna was especially overpowering as he pinned all three opponents in the first period. The only other wrestler in the tourney to pin all three opponents was Bloomfield's 275 pounder, Vic Cintron.

Perna opened his first varsity tournament by pinning Nutley's

Joe Critelli in only :29. In the semi finals, Perna used :56 to pin Scher Harris of Cranford. The finals were more of the same as Perna put Mike Grant of Passaic Valley away at 1:04 of the opening period.

Perna is now 5-0 on the season.

Cardinale, Belleville's second gold medal winner, normally wrestles at 112 pounds but opted to compete in the 119 pound bracket. Equally as impressive as Perna, Cardinale breezed through a field of clearly overmatched contestants.

Cardinale used :53 to pin Marjoe Ajuliane of Cranford in the quarterfinals. In the semis, he stopped Brian Rusignuolo of Caldwell, running up an 18-1 score in four minutes and recording a technical fall.

Anthony Marinello of Nutley was the next victim in the finals, lasting just :36 before being pinned. The :36 fall was the fastest pin in a finals match in the tournament.

Cardinale is now 5-0 for the season and with 32 career wins, is only seven victories away from becoming a member of the all time BHS win roster.

There were two big upsets in the tourney, one involving the Bucs Joshua Cardinale. A returning district and regional champ as well as a two time Bloomfield Holiday tournament winner, Cardinale was

upset by Bloomfield's Anthony Frezza in the 112 pound final.

Frezza had lost three times previously to Cardinale and four times previously to Isaiah Cardinale. But at last weeks tourney, Frezza took command early and cruised to a 15-7 major decision gold medal. For his efforts, Frezza was the overwhelming choice for the tournaments Outstanding Wrestler Award.

Belleville's senior co-captain Carlo Ritacco lost a 7-6 decision to Brian Wilson of West Essex in the 145 pound final and earned a silver medal. Ritacco was the victim of yet another of those last second stalling penalties becoming more popular with officials.

With :16 left in the bout and both wrestlers deadlocked at six, Ritacco was penalized for stalling. Instead of the match being won by a wrestler, it was decided by an official.

And, there weren't enough police in the gym to prevent the heist that was pulled off against 125 pounder Mark Bianchini. In his 7-5 loss to Darren Torsone of West Essex in the semis, there were at least five calls made by the official which were highly controversial.

Bianchini battled hard despite the odds and settled for the bronze medal.

Other place winners for BHS

were Enrico DellaMerced (5th place, 130 pounds), Joe McNish (2nd place, 140 pounds), Bob Gauthier (4th place, 152 pounds), Aris Cruz (5th place, 160 pounds) and Mike Capezio (5th place, 189 pounds).

THIS AND THAT: Wrestler of the week is a tie between John Perna and Isaiah Cardinale. Both won impressively at Bloomfield and both are 5-0, the only two undefeated Buc grapplers.

BHS wrestles Bergen Catholic this afternoon in what will clearly be the best team they will face this season. The complete list of winners at Bloomfield.

103-John Perna, Belleville. 112-Anthony Frezza, Bloomfield. 119-Isaiah Cardinale, Belleville. 125-Darren Torsone, West Essex. 130-Rich Galioto, Bloomfield. 135-Eric Nowicki, Cranford. 140-Joe Misiewicz, Bloomfield. 145-Brian Wilson, West Essex. 152-P.J. DeVito, West Essex. 160-Tom Ruane, West Essex. 171-Jed Johnston-West Essex. 189-Tod Decker-Pendergast, Caldwell. HWT-Vic Cintron, Bloomfield.

Many thanks to Ralph Cardinale and Jerry Patrizio for working so hard to put together this years wrestling program. See ya next week.

Bucs fall in tourney championship

By Mike Lambert

After surviving a furious fourth quarter rally against Clifton and winning 52-50, the Belleville boys' basketball team was blasted by Hudson Catholic, 68-52 in the championship game of the Tri County Holiday tournament.

Don Roll's team began the NNJL season in earnest last Tuesday against Don Bosco, entering that game with a 1-3 mark. Tomorrow the team is host to Nutley at 4 p.m. Next Tuesday, it's off to Paramus Catholic for a 7:30 p.m. game. A befuddled Roll had little

explanation about the loss to Hudson Catholic, other than extending credit to the Hudson Catholic school for its determination.

"We didn't play with the necessary intensity," Roll said. "We played a good game against Clifton and held on for a victory. Then we get to the finals and we don't play with nearly the intensity."

"Give Hudson Catholic credit. They have basically the same team that we faced in last years final, but their a little more experienced and they battle for every loose ball. They never gave up."

Ramirez gains MVP honors in Tri County

By Mike Lambert

Tourney MVP Liz Ramirez tallied 12 points and the Belleville girls' basketball team defeated Kearny 39-30 in the consolation game of the Tri County Holiday tournament at Clifton High School.

Belleville was stopped by Plainfield 55-35 in the opening round. Cheryl Marion's group was 2-2 heading into this weeks action.

The girls battled Immaculate Heart last Tuesday. This evening, it's off to Nutley for a 7:30 p.m. contest. Next Monday, the team travels to Columbia for a 5:30 p.m. tip off and next Tuesday, Paramus Catholic ventures to Buccaneer Garden for a 4 p.m. game.

Against Plainfield, Belleville played a poor first half and never got into the flow of the contest.

"Lack of execution, too many turnovers," said Marion about the Plainfield game. "We turned the ball over 20 times in the first half alone. Our kids were a little intimidated out there. We were also slowed by the virus."

Senior forward Colleen Mannion and sophomore swing Andrea Curran were hampered by the flu. Although both girls did play, their offensive production was limited.

Plainfield led 11-3 after one quarter and 27-7 at the half. Unlike the Buffalo Bills, the Lady Bucs were unable to overcome the deficit in the second half. It was 41-18 after three before Belleville outscored Plainfield 17-14 in the final quarter to narrow the final deficit to 20 points.

Ramirez led the Belleville attack with 12 points. Yanina Calvi continued her fine play, scoring 10. Mary Campbell had seven, Curran finished with three and Mannion scored two.

Belleville was able to salvage the tournament by defeating Kearny in the consolation game. A dominating first quarter proved to be the

difference and Belleville never looked back.

It was 11-1 after one frame and 18-13 at the half as Kearny did whittle the lead down somewhat.

"We lost a little concentration in the second quarter," Marion said.

"We played a real good first quarter and the kids seemed to let down. We were able to get things together at the half."

Belleville outscored the Kards 11-4 in the third to reestablish the tempo. It was 29-17 heading into the final eight minutes and Kearny was not able to get closer than nine points the rest of the way.

"Liz played a tremendous game," Marion said. "She had 17 rebounds in the game and kept things going offensively."

Ramirez was named to the all tournament team and earned MVP honors for her overall performance in the two games.

Ramirez led the Lady Bucs with 12 points. Campbell and Mannion had 11 each, Calvi scored three and Curran finished with two points.

"If we can establish some offensive consistency with Campbell, Mannion and Curran, we should be okay," the coach said. "Campbell is the key. She is a strong player and we need her scoring on the boards and at the foul line."

"Calvi is playing very well. She's running the offense and looking for the open player on the break. I'm not so much worried about her scoring as I am about her running the offense. We have the players who can score effectively. Nina's best role is at the point and she's doing the job right now."

As for Curran, Marion is happy with the leadership she has shown.

"For a sophomore, Andrea has taken the role of being a team leader," Marion said. "Along with our seniors, she fits in very well and is anxious to play an important role on the team."

The Bucs had defeated Hudson Catholic by a very comfortable margin in the '91 finals. This time around, Hudson Catholic established the tempo with a solid first half.

Belleville trailed 12-7 after one quarter and 29-19 at the half. It was 41-26 after three quarters and the two teams played almost even in the final stanza, with Hudson Catholic outscoring the Bucs 27-26 and winning 68-52.

"26 points in the first three quarters won't win you many games," Roll said. "We have to establish more consistency in our game."

Dennis DeWork paced Belleville with 13 points. Ken Johansen and Kevin Johansen scored 11 each, Mike Mundy finished with eight, Frank Means and Mike Christy scored four each and Anthony Parzanese closed out the scoring with one point.

Hudson Catholic was paced by Mike Corco and Dan Fernandez, who scored 27 and 14 points respectively.

The Clifton game was a big victory for the Bucs. Belleville took control of the game with solid second and third quarters, then held on as Clifton used the three point basket to near perfection in the final frame.

Belleville trailed 10-9 after one, but outscored the Mustangs 16-11 in the second and 14-6 in the third to build a 39-27 lead heading into the final quarter.

As it turned out, Belleville needed the cushion to withstand a Mustang rally. Clifton outscored the Bucs 23-13 in the final eight but fell two points short.

The key to the game was the play of senior guard Ken Johansen. At the outset of the season, Roll had started Johansen at the point guard spot. After two games, it was decided to move him to the two guard, in order to get more offensive production and defense.

The move worked to perfection as Johansen finished with 14 points and played a stalwart defensive game against Clifton's Gerald Robinson in the third quarter.

Robinson, who scored 19 of Clifton's first 21 points, was shut out in the third quarter by Johansen.

"We switched the defense to a box and one in order to contain Robinson," Roll explained. "He was shooting unconsciously in the first half. He's one of the best pure shooters I've seen in a while."

DeWork led the Belleville attack once again, this time with 15 points. Johansen and Mike Christy scored 14 each, Mundy had five, Kevin Johansen closed with three and Parzanese, playing his first game at the point guard spot, had one point.

"Kenny gave us a good offensive game," Roll said. "Christy also played well. We need that type of offensive production from our seniors on a consistent basis. They have the ability to do that just about every time out."

Jr. Buc wrestlers are impressive at P. Valley

On December 13, the Jr. Buc recreation wrestlers competed in the P.V. Hornets tournament and came away with an astonishing 28 medals.

First place finishers included Anthony Conte, Chris Zarro, Dave Ilario, Brian McIntosh, Josiah Vasquez, Lawrence Martin, Mike Fusco, Mike Palo, John Fitzgibbon, Robert Coppola and Kevin Caputo.

Second place finishers were Mike Driscoll, Mike Blase, Frank Zarro, Mike Fitzgibbon, Tim Hands, Mike Smith and Joe Spina.

The bronze medal winners were Lou Scanzillo, Greg Ilario and Mike Wallis. Fourth place finishers included Ken Sweetman, Jim Palo, Vianle Cocozzo, Jimmy Messina, Anthony Malanga and Raymond Pizzano.

Pepe Caffone has yet to wrestle, but has picked up two first place medals in the vacant "super"

heavyweight division.

It was a long day, but varsity coaches Lou Riccardi and Mike Conte had to be satisfied with the results. Al Henry and Jim Lombard, the bantam and midget coaches, were also pleased as nine of their men placed in the tournament.

NOTES: The Middlesex Tournament, held during the recent holiday season, was the first major tourney of the '92-93 season. This year, only three Belleville Jr. Buc varsity wrestlers entered. Two came home with trophies. Mike Palo won four straight matches to capture gold. Anthony Conte was 3-1 with two pins and secured a third place finish.

A reminder, the Junior Bucs open their home schedule on Thursday evening, January 14, 1993. Come out and see these future high school stars battle West Orange.

It's time to get back to the Karen Fuccello intraspective, which was started a few weeks ago after the coach announced her resignation as girls' basketball coach. Because of the holiday season, the piece was not concluded, so we'll continue this week by looking back at the "glory" years of Lady Buc basketball.

Before I do that, however, a word about last weeks column. Shortly after it appeared in the paper, I received a phone call from an hysterical reader. Said reader wanted to know why I didn't tell her about the coma I fell into on October 17.

The reader, my mother, was quite upset about my not telling her about my supposed failing health. I had to explain that last weeks column was a series of mock predictions about the upcoming, now, new year. Some of the predictions, such as Carl Corino's 300th win as softball coach were quite serious and hopefully will be very accurate.

Others, like admitting the "L" word about Ronna Corrine Joyce, or Carmela Senesky being a charter member of the Mike Lambert fan club were strictly fictitious. And, while saying that "L" word does cause some men great apprehension, I doubt seriously it would inflict coma status.

Anyway, let's get back to Belleville sports, and a look back at the Fuccello era from 1980-1984.

The anticipation of watching Jennifer Apicella play basketball was building well before she took the court for her first game on the varsity level on December 12, 1980. Then a sophomore forward on the Lady Buc team, Rosie Leonidis first introduced me to the Apicella aura.

"Wait until you see this Apicella kid play basketball," Leonidis said to me following a Lady Buc game in February of 1980. "She's good. Real good."

"Where is she now," I asked, oblivious to the fact that Jennifer Apicella wasn't even in high school yet. "She's in the eighth grade, tearing up the Suburban League," Rosie replied. "She can shoot from anywhere on the floor. Wait 'till you see her, she's unbelievable."

Nine months later, I saw her. A day after her varsity debut against Verona, the Lady Bucs were practicing at the high school. I had missed the game at Verona, opting instead to watch the boys' basketball game at Belleville against Weehawken.

If you knew Joe Papisidero then you didn't want to miss a game he coached because it would probably be a wild game. Anyway, I went to the gym that Saturday morning to get the stats from the Verona game.

Looking over the book, I saw this Apicella kid scored 28 points.

In her varsity debut.

On the road.

And, get this, she was nervous and didn't shoot well. I knew the name Apicella only because of Jenny's older sister, Eileen, who was a cheerleader at BHS and had graduated the spring before Jenny's freshman season. Now, I finally got the chance to meet this phenom. Having considered myself a pretty good basketball player, I felt it time to teach this kid a lesson about the art of outside shooting.

I challenged her to a game of OUT, and proceeded to get my "blankety blank" kicked by her. She didn't say a word the entire time. All I remember was Barbara Gundry looking at me with that look which said "I can't help you, you're on your own."

Fortunately, the game of OUT was the start of a friendship which lasted throughout Jenny's high school career and I'm glad to say, continues today.

Apicella's 28 point effort at Verona was just the start of a phenomenal four year career. The memories are endless and anyone who followed the team during that time will tell you the games were unbelievable, even the losses.

In 1980-81, the girls finished 15-7, paced by seniors Dawn Ritacco and Carolann Salerno along with Gundry, Leonidis, Apicella and another freshman with outstanding potential named Dina DeAquino.

It was during that '80-81 campaign that Apicella was first introduced to what would be her albatross throughout high school, the sprained ankle.

In the Essex County Holiday tournament at Livingston, Apicella stepped on another players foot in the second quarter and sustained the first of what would be numerous sprained ankles. She played the rest of the game and helped the team to a one point win over Bloomfield, but the foot swelled extensively during the night and she was unable to play in the championship game against Livingston the following night.

It was quite a sight entering the Livingston gym for the title game. There was Apicella on crutches, Leonidis, who had undergone surgery on her knee and would never play hoops again, on crutches, and me, having just

(continued on page 14)

**YOUR LOCAL PONTIAC
DEALER FOR BIGGER
SAVINGS! • HOURS:
MON.-FRI. 9-9 SAT 11-5**

Especially for kids and their families

The Mini Page

© 1993 by Universal Press Syndicate

By BETTY DEBNAM

What Do They Do?

First Ladies' Roles



On Jan. 20, Hillary Clinton will become our new first lady.

We Americans have always been interested in the first ladies.

We will all be watching to see how Hillary Clinton fills the role.

As has been true of all first ladies, what she does and what we think about her will be important to her husband's success.

There is no job description. Each first lady decides the best way for her to handle this difficult, full-time and non-paying job.

Martha Washington



From Martha Washington on, the roles of the first ladies have been changing.

She helped her husband in many ways, but she once described herself as "an old-fashioned Virginia housekeeper."

Abigail Adams



Abigail Adams was well-informed and often gave her husband her views on government matters. Her enemies often called her "Mrs. President."

Like all first ladies, she had to be careful not to appear to have too much influence over her husband.

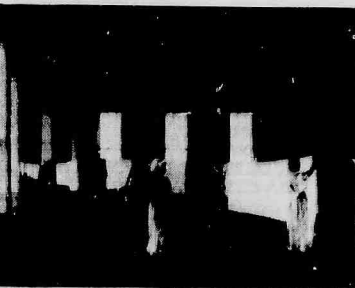

Abigail Adams was also the first first lady to live in the White House. Since she had no fenced-in yard, she hung her clothes to dry in a big, unfinished room.

Dolley Madison



Dolley Madison was famous as a White House hostess. She used social events to win support for her husband. She also served as a hostess for Thomas Jefferson.

The roles that first ladies play depend on many things, such as:

Their husbands' needs



President Franklin Roosevelt was crippled with polio. Eleanor Roosevelt often traveled on his behalf.

The customs of the time

First ladies used to be expected to pay social calls on the wives of important politicians and diplomats. Many spent their days traveling from house to house making short visits. How charming the first lady was could decide how popular the president might be.

Their personalities



Mary Lincoln, who really was well-educated, spent a lot of money on fine clothes and parties. She felt she had to impress Washington society because she was from the "frontier" state of Kentucky.

After reading stories about Hillary Clinton, make a list of her personal traits.



Dr. Martin Luther King Jr. Leader of Equal Rights



Dr. Martin Luther King Jr. was a great leader in the late 1950s and 1960s.

The third Monday in January is a national holiday.

The holiday honors Dr. Martin Luther King Jr.

Dr. King was a leader in the struggle for equal rights for black citizens.

He believed in using peaceful means to change laws that were not fair to blacks.

In 1964 he received the Nobel Peace Prize for his non-violent leadership.

While he was popular with many people, white and black, some did not like him or his views. He was shot and killed in Memphis, Tenn., on April 4, 1968. He was 39 years old.



Martin Luther King was born on Jan. 15, 1929, in this house in Atlanta. Today, his birthplace is a National Historic Site.

The Mini Page Presidents Poster — with newly elected President Bill Clinton — is available now!

Begin the new year up-to-date with the new Presidents of the United States Poster. Illustrated with reproductions of engraved portraits, this 28" x 22" poster shows each of the presidents in chronological order, with the dates that each held office. An attractive, educational reference, the Presidents Poster is ideal for home and classroom use.

Mail order to:
The Mini Page Presidents Poster
P.O. Box 419150
Kansas City, Mo. 64141

Please send _____ copies of the Presidents of the United States Poster at \$3.00 plus 50¢ each postage and handling. (Make check or money order payable to Andrews and McMeel.) Total amount enclosed _____

Name _____
Address _____
City _____ State _____ Zip _____



Rookie Cookie's Recipe Cheesy Dog Pizza

You'll need:

- 1 unbaked pizza crust
- $\frac{2}{3}$ cup pizza sauce
- 2 hot dogs, thinly sliced
- $\frac{1}{2}$ cup cheese, grated
- $\frac{1}{4}$ cup pickle relish



What to do:

1. Pour pizza sauce on pizza crust.
 2. Place hot dogs, cheese and relish evenly on pizza crust.
 3. Bake in a preheated, 425-degree oven 15 minutes.
- Serves 8.

FIRST LADIES TRY 'N FIND

Words that remind us of the first ladies are hidden in the block below. Some words are hidden backward or diagonally. See if you can find: CAMPAIGNER, HOSTESS, WIFE, MOTHER, CULTURE, SPEAKER, LEADER, ADVISER, PARTNER, CAUSES, PROMOTER, OFFICE, PUBLIC, RADIO, MEDIA, FASHION, SMILE, TALK.

THE NEW FIRST LADY'S NAME IS HILLARY!

ERUTLUCFASHIONA
HREDAELSPAKERD
ROCAMPAGNERJCV
AFSPORRETOMORPI
DGKUFVRENTRAP
IHLEEBFEFTALKGE
OIQYASLIGEFIWDR
CAUSESSICBELIMS
MOTHERZCCEAIDEM

Mini Spy . . .

Mini Spy and Dot are going to the Inaugural Parade in Washington. See if you can find:

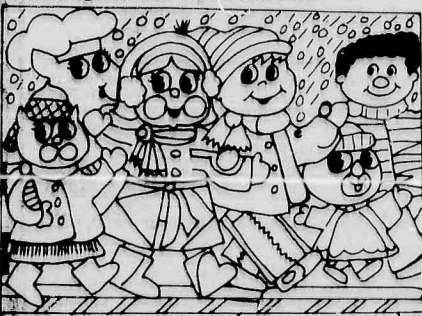

- question mark
- lips
- lima bean
- dog's face
- saw
- be!!
- sailboat
- comb
- acorn
- exclamation mark
- heart

• word MINI • ladder

The First Ladies' Roles

Each first lady decides how she will handle her role.

Wife and hostess



Betty Ford poses with her husband and family.

Some first ladies have had to balance the role of wife and mother with their many other duties.

Not all first ladies were the wives of a president. Chester Arthur's wife died a year before he was elected to office. His sister, Mary Arthur McElroy, served in that role.



Mamie Eisenhower in the White House pantry making out a shopping list. She was a good hostess.

First ladies often are the hostess at big dinners held to honor visiting leaders.



This issue is based on the exhibit "First Ladies: Political Role and Public Image," a permanent exhibit at the National Museum of American History, Smithsonian Institution, Washington, D.C.

Adviser in political matters



Rosalynn Carter scheduled working luncheons with her husband. President Jimmy Carter often consulted her. Mrs. Carter also attended Cabinet meetings.

Many first ladies have worked very closely with their husbands. They have helped to push the goals they had in mind for governing the country. Some preferred not to get involved.

Worker for a cause



No first lady supported as many causes as did Eleanor Roosevelt. She served soup in a New York soup kitchen for the hungry.



Barbara Bush was very interested in encouraging kids to read.

Today, first ladies work very hard on causes or national problems that interest them.

Look through your newspaper for news of Hillary Clinton. Clip photos and identify the role.



Worker to help preserve our history and art



Jackie Kennedy was very interested in restoring the White House.

Many first ladies are interested in preserving our country's music, theater, art and dance.

Campaigner



First lady Barbara Bush campaigned hard in the 1992 elections.

First ladies of today must be good speakers who are well-informed. They are an important part of the president's team.

Meeting with the press

The Girl Scouts was of special interest to first lady Lou Hoover. She used radio to encourage girls to join.



First ladies must learn how to use radio, TV and newspapers to get their messages to the people. They also use the press to get across the kind of image they wish to give to the American people.

Next week, read all about the Inauguration and the roles presidents play.

Buc Shots

(continued from page 11)

undergone ankle surgery, on crutches. It took ten minutes just to get the three of us off the bus.

Anyway, Apicella was able to come back and play in January, but the bad ankle would hamper her for most of that month. She would not get into top flight until the final game of the season, a game against Morristown in the state tournament.

Playing with a heavy heart, her uncle had passed away a few days prior to the game, Jenny scored 35 points and kept Belleville in the game until late in regulation when Morristown pulled away and prevailed.

Three years later, Apicella would get her revenge against Morristown, but that's for a later article.

I've said it before, Apicella's performance against Morristown in March of 1981 was her best: all around game of her career. But the end of the '80-'81 season was just the beginning of the "glory" years.

There is more to come next week, along with a conversation with Fucello remembering those years when Lady Buc basketball dominated the headlines.

BELLEVILLE HALL OF FAME

After an 18 month hiatus, the Belleville Hall of Fame dinner returns next month. The inductees have been selected and we'll begin profiling them in next weeks issue.

The Hall of Fame committee does an outstanding job with the dinner and this year should be no exception.

LAST WEEKS QUIZ

Most fans will think the last time the Dolphins and Chargers met in the playoffs was that unbelievable playoff game in January of '82 which went into OT before the Chargers won on a field goal.

That's not correct. The Chargers and Dolphins met in the playoffs in January of 1983 at the Orange Bowl. That was the strike season and the playoff format was somewhat altered. Miami won in the first round over New England while San Diego defeated Pittsburgh.

The Dolphins and Chargers met in the next round and Miami prevailed 34-13. The Dolphins then beat the Jets for the AFC championship and played Washington for the Super Bowl. The Redskins won that game on John Riggins' run in the fourth quarter, 27-17.

FOR THIS WEEK

Let's talk Dolphins and Chargers once again, this time that epic battle in January of '82. San Diego jumped out to a big lead before Miami came back, similar to Buffalo's comeback of last weekend.

How far was San Diego ahead before Miami came back? Did Miami ever take the lead in the game? Who kicked the winning field goal for San Diego? What feat did Kellen Winslow accomplish in the game which he didn't do during the entire regular season? Where did San Diego play the week after defeating Miami?

Working Miracles Every Day

Nearly 900,000 disaster victims — plus emergency workers and others — received assistance from The Salvation Army last year.



Sharing Is Caring

ESSEX COUNTY SHERIFF'S SALE
SUPERIOR (CHAN) D-310
SUPERIOR COURT OF NEW JERSEY, CHANCERY DIVISION, ESSEX COUNTY, DOCKET NO. F-5355-90 VINCENT STRUMOLO AND HELEN STRUMOLO, PLAINTIFF vs. ANGELA VALERIUS, ET AL, DEFENDANTS. Execution For Sale of Mortgaged Premises. By virtue of the above stated writ of Execution, to me directed, I shall expose for sale by Public Auction, in SHERIFF'S OFFICE, Essex County Courts Building in Newark, on Tuesday, the 2nd day of February 1993, at one-thirty P.M., (Prevailing Time) The property to be sold is located in the Township of Belleville in the County of Essex, and State of New Jersey. Commonly known as: 70-80 Franklin Street, Belleville, New Jersey. Tax Lot No. 1 in Block No. 753 Dimensions of Lot: (Approximately) 202 feet wide by 208 feet long. Nearest Cross Street: Situate at the intersec-

tion of Franklin Street and North Ninth Street 206.62'. A full legal description can be found in the Office of the Register of Essex County. A DEPOSIT OF 10% OF THE BID PRICE IN CASH OR CERTIFIED FUNDS IS REQUIRED AT THE TIME OF SALE. The approximate amount of the Judgment to be satisfied by said sale is the sum of FOUR HUNDRED TWELVE THOUSAND SIX HUNDRED EIGHTY FIVE DOLLARS AND FIFTY FIVE CENTS (\$42,685.55) together with the costs of this sale. The Sheriff reserves the right to adjourn the sale from time to time as provided by Law. Newark, N.J. December 28, 1992 ARMANDO B. FONTOURA, Sheriff Michael O. Bertone, Attorney Belleville Times Jan. 7, 14, 21, 28, 1993 No. B92-580 Fee: \$96.48

NOTICE TO ABSENT DEFENDANTS (L.S.) STATE OF NEW JERSEY
Christopher Johnson, your heirs, devisees and personal representatives and your, their and any of their successors in right, title or interest; June Carol Johnson, his wife, your heirs, devisees and personal representatives and your, their and any of their successors in right, title or interest; Rodriguez & Justin and Roberto S. Eleazar, M.D. YOU ARE HEREBY SUMMONED AND REQUIRED to serve upon FEDERMAN AND PHELAN, P.C., plaintiff's attorney whose address is Suite 505, Century Office Plaza, 216 Haddon Avenue, Westmont, New Jersey 08065, an answer to the Complaint (and Amendment to Complaint, if any) filed in a civil action, in which Columbia Equities, Ltd. is plaintiff and Christopher Johnson, et al, are the defendants pending in the Superior Court of New Jersey, Chancery Division, Essex County and bearing Docket No. F-7974-92 within thirty-five (35) days after January 7, 1993 exclusive of such date. If you fail to do so, judgment by default may be rendered against you for the relief demanded in the Complaint (and Amendment to Complaint, if any). You shall file your answer and proof of service in duplicate with the Clerk of the Superior Court of New Jersey, Hughes Justice Complex, CN-971, 24 Market Street, Trenton, New Jersey 08625, in accordance with the rules of civil practice and procedure. This action has been instituted for the purpose of (1) foreclosing a mortgage dated September 10, 1986 made by Christopher Johnson and June Carol Johnson, his wife as mortgagors and given to Columbia Equities, Ltd. which was recorded on September 18, 1986 in Book 5306 of Mortgages for Essex County, page 459; and (2) to recover possession of and concerns premises commonly known as 5 University Court, South Orange, New Jersey.

If you are unable to obtain an attorney you may communicate with the New Jersey State Bar Association by calling 800-852-0127. You may also contact the Lawyer Referral Service of the County of venue by calling (201) 533-1779. If you cannot afford an attorney, you may communicate with the Legal Services office of the county of venue by calling 201-622-1513. YOU, Christopher Johnson, your heirs, devisees and personal representatives and your, their and any of their successors in right, title and interest are named as party defendants to this foreclosure action for any lien, claim or interest you may have in, to or on the mortgaged premises because you are the record owner of the mortgaged premises, because you executed the bond and mortgage being foreclosed herein and may be liable for any deficiency thereon and it not being known whether Christopher Johnson is still living.

YOU, June Carol Johnson, your heirs, devisees and personal representatives and your, their and any of their successors in right, title and interest are named as party defendants to this foreclosure action for any lien, claim or interest you may have in, to or on the mortgaged premises because you are the record owner of the mortgaged premises, because you executed the bond and mortgage being foreclosed herein and may be liable for any deficiency thereon and it not being known whether June Carol Johnson is still living.

YOU, Rodriguez & Justin are named as a party defendant herein for any lien, claim or interest you may have in, to or on the mortgaged premises by virtue of the following judgment: Rodriguez & Justin vs. Christopher Johnson Superior Court of New Jersey

Judgment Number: J-1245-75 Date Entered: 6-29-76 Type of Action: Abstr. of Judgment Venue: Middlesex Case No. M-6822-75 Debt: \$750.00 YOU, Roberto S. Eleazar, M.D. are named as a party defendant herein for any lien, claim or interest you may have in, to or on the mortgaged premises by virtue of the following judgment: Roberto S. Eleazar, M.D. vs. Christopher Johnson Superior Court of New Jersey Judgment Number: DJ-9506-91 Date Entered: 8-26-91 Type of Action: Contract Case No. DC-663420 Date of Judgment in S.C.P. 4-10-91 Debt: \$201.00 Costs: \$33.60 Defg.: \$5.00

DONALD F. PHELAN, Clerk Superior Court of New Jersey Belleville Times Jan. 7, 1993 Fee: \$52.64 No. B93-573

ESSEX COUNTY SHERIFF'S SALE
SUPERIOR (CHAN) D-327
SUPERIOR COURT OF NEW JERSEY, CHANCERY DIVISION, ESSEX COUNTY, DOCKET NO. F-12349-91 FEDERAL NATIONAL MORTGAGE ASSOCIATION, PLAINTIFF vs. JOHN ELVIN & MRS. JOHN ELVIN, h/w, et al, DEFENDANTS. Execution For Sale of Mortgaged Premises. By virtue of the above stated writ of Execution, to me directed, I shall expose for sale by Public Auction, in SHERIFF'S OFFICE, Essex County Courts Building in Newark, on Tuesday, the 2nd day of February 1993, at one-thirty P.M., (Prevailing Time) Being all that certain real property, subject to the provision of the State of New Jersey Condominium Act, N.J.S.A. 46:2B-1 et seq., its amendments and supplements and situate, lying and being in the City of Newark, County of Essex, State of New Jersey, more particularly described as Unit No. 2A in Building No. 592-594 in BRANCH BROOK CONDOMINIUM, a New Jersey Condominium, together with an aggregate 3.4495 percent undivided interest in the Common Elements of said Condominium appurtenant to the aforesaid Unit, in accordance with and subject to the terms, limitations, conditions, covenants, restrictions, easements, agreements and other provisions set forth in the Master Deed for BRANCH BROOK CONDOMINIUM, a condominium, dated January 4, 1982 and recorded September 9, 1982 in the Office of the Essex County Register in Deed Book 4761 page 424, et seq., as the same may now or hereafter be lawfully amended and subject to the provisions of the By-Laws of the Branch Brook Condominium Association, Inc., and any amendments thereto. ALSO BEING KNOWN AS LOT 9C UNIT A2A BLOCK 596 ON THE TAX MAP OF THE CITY OF NEWARK, COUNTY OF ESSEX, STATE OF NEW JERSEY. Commonly Known as 592 North 6th Street, Newark, N.J. ADEPOSIT OF 10% OF THE BID PRICE IN CASH OR CERTIFIED FUNDS IS REQUIRED AT THE TIME OF SALE. The approximate amount of the Judgment to be satisfied by said sale is the sum of THIRTY-NINE THOUSAND ONE HUNDRED NINETY-THREE DOLLARS AND ELEVEN CENTS (\$39,193.11) together with the costs of this sale. The Sheriff reserves the right to adjourn the sale from time to time as provided by Law. Newark, N.J. December 28, 1992 ARMANDO B. FONTOURA, Sheriff Shapiro & Kreisman, Attorneys Belleville Times Jan. 7, 14, 21, 28, 1993 Fee: \$116.56 No. B92-581

SHERIFF'S SALE
SUPERIOR (CHAN) D-258
SUPERIOR COURT OF NEW JERSEY, CHANCERY DIVISION, ESSEX COUNTY, DOCKET NO. F-000329-91 NATIONAL WESTMINSTER BANK N.J. NATIONAL BANKING ASSOCIATION, PLAINTIFF vs. VALLEY CREST DEVELOPMENT GROUP, INC., ET AL, DEFENDANTS. Execution For Sale of Mortgaged Premises. By virtue of the above stated writ of Execution, to me directed, I shall expose for sale by Public Auction, in SHERIFF'S OFFICE, Essex County Courts Building in Newark, on Tuesday, the 12th day of January 1993, at one-thirty P.M., (Prevailing Time) All that certain piece or parcel of land, being lots 13 and 14 in Block 86, Lots 41 and 42 in Block 89, part of Lot 18 in Block 86 and part of Lot 43 in Block 89, situate in the Township of Belleville, County of Essex and State of New Jersey, being more particularly bounded and described in accordance with a Plat of Survey prepared by George R. Proietti, Licensed Land Surveyor No. 16202 of Richlan, Lupo & Proietti, L.S., 470 Roseville Ave., Newark, N.J. dated May 7, 1982, and revised May 23, 1985, as follows: BEGINNING at a point in the northerly line of Essex Street, said point being distant easterly 125.00 feet from the intersection of the said northerly line of Essex Street with the easterly line of Washington Avenue; thence running north 27 degrees 15 minutes east, 337.51 feet to the southerly line of Terry Street thence along said line south 60 degrees 57 minutes east, 14.01 feet to the easterly terminus of Terry Street; thence along said easterly terminus and in continuation thereof north 27 degrees 15 minutes east, 140.99 feet; thence north 62 degrees 45 minutes west, 14.00 feet; thence north 27 degrees 15 minutes east, 141.73 feet; thence south 62 degrees 45 minutes east, 118.45 feet to the westerly line of a 20.00 foot wide lane; thence along said lane south 29 degrees 03 minutes west, 235.26 feet to the southerly terminus of said lane; thence along said southerly terminus south 60 degrees 57 minutes east, 20.00 feet to the easterly line of said 20.00 foot wide lane; thence along said line north 29 degrees 03 minutes east, 582.40 feet to a point in the southerly line of Little Street, said point being distant easterly 274.71 feet from the intersection of said southerly line of Little Street with the easterly line of Washington Avenue; thence along said southerly line of Little Street south 59 degrees 54 minutes east, 11.87 feet to a point, said point being distant westerly 18.00 feet (measured at right angles) from the centerline of the main track of railroad of Consolidated Rail Corporation; thence running southerly on a line parallel with and

By virtue of the above stated writ of Execution, to me directed, I shall expose for sale by Public Auction, in SHERIFF'S OFFICE, Essex County Courts Building in Newark, on Tuesday, the 12th day of January 1993, at one-thirty P.M., (Prevailing Time) All that certain piece or parcel of land, being lots 13 and 14 in Block 86, Lots 41 and 42 in Block 89, part of Lot 18 in Block 86 and part of Lot 43 in Block 89, situate in the Township of Belleville, County of Essex and State of New Jersey, being more particularly bounded and described in accordance with a Plat of Survey prepared by George R. Proietti, Licensed Land Surveyor No. 16202 of Richlan, Lupo & Proietti, L.S., 470 Roseville Ave., Newark, N.J. dated May 7, 1982, and revised May 23, 1985, as follows: BEGINNING at a point in the northerly line of Essex Street, said point being distant easterly 125.00 feet from the intersection of the said northerly line of Essex Street with the easterly line of Washington Avenue; thence running north 27 degrees 15 minutes east, 337.51 feet to the southerly line of Terry Street thence along said line south 60 degrees 57 minutes east, 14.01 feet to the easterly terminus of Terry Street; thence along said easterly terminus and in continuation thereof north 27 degrees 15 minutes east, 140.99 feet; thence north 62 degrees 45 minutes west, 14.00 feet; thence north 27 degrees 15 minutes east, 141.73 feet; thence south 62 degrees 45 minutes east, 118.45 feet to the westerly line of a 20.00 foot wide lane; thence along said lane south 29 degrees 03 minutes west, 235.26 feet to the southerly terminus of said lane; thence along said southerly terminus south 60 degrees 57 minutes east, 20.00 feet to the easterly line of said 20.00 foot wide lane; thence along said line north 29 degrees 03 minutes east, 582.40 feet to a point in the southerly line of Little Street, said point being distant easterly 274.71 feet from the intersection of said southerly line of Little Street with the easterly line of Washington Avenue; thence along said southerly line of Little Street south 59 degrees 54 minutes east, 11.87 feet to a point, said point being distant westerly 18.00 feet (measured at right angles) from the centerline of the main track of railroad of Consolidated Rail Corporation; thence running southerly on a line parallel with and

By virtue of the above stated writ of Execution, to me directed, I shall expose for sale by Public Auction, in SHERIFF'S OFFICE, Essex County Courts Building in Newark, on Tuesday, the 12th day of January 1993, at one-thirty P.M., (Prevailing Time) All that certain piece or parcel of land, being lots 13 and 14 in Block 86, Lots 41 and 42 in Block 89, part of Lot 18 in Block 86 and part of Lot 43 in Block 89, situate in the Township of Belleville, County of Essex and State of New Jersey, being more particularly bounded and described in accordance with a Plat of Survey prepared by George R. Proietti, Licensed Land Surveyor No. 16202 of Richlan, Lupo & Proietti, L.S., 470 Roseville Ave., Newark, N.J. dated May 7, 1982, and revised May 23, 1985, as follows: BEGINNING at a point in the northerly line of Essex Street, said point being distant easterly 125.00 feet from the intersection of the said northerly line of Essex Street with the easterly line of Washington Avenue; thence running north 27 degrees 15 minutes east, 337.51 feet to the southerly line of Terry Street thence along said line south 60 degrees 57 minutes east, 14.01 feet to the easterly terminus of Terry Street; thence along said easterly terminus and in continuation thereof north 27 degrees 15 minutes east, 140.99 feet; thence north 62 degrees 45 minutes west, 14.00 feet; thence north 27 degrees 15 minutes east, 141.73 feet; thence south 62 degrees 45 minutes east, 118.45 feet to the westerly line of a 20.00 foot wide lane; thence along said lane south 29 degrees 03 minutes west, 235.26 feet to the southerly terminus of said lane; thence along said southerly terminus south 60 degrees 57 minutes east, 20.00 feet to the easterly line of said 20.00 foot wide lane; thence along said line north 29 degrees 03 minutes east, 582.40 feet to a point in the southerly line of Little Street, said point being distant easterly 274.71 feet from the intersection of said southerly line of Little Street with the easterly line of Washington Avenue; thence along said southerly line of Little Street south 59 degrees 54 minutes east, 11.87 feet to a point, said point being distant westerly 18.00 feet (measured at right angles) from the centerline of the main track of railroad of Consolidated Rail Corporation; thence running southerly on a line parallel with and

By virtue of the above stated writ of Execution, to me directed, I shall expose for sale by Public Auction, in SHERIFF'S OFFICE, Essex County Courts Building in Newark, on Tuesday, the 12th day of January 1993, at one-thirty P.M., (Prevailing Time) All that certain piece or parcel of land, being lots 13 and 14 in Block 86, Lots 41 and 42 in Block 89, part of Lot 18 in Block 86 and part of Lot 43 in Block 89, situate in the Township of Belleville, County of Essex and State of New Jersey, being more particularly bounded and described in accordance with a Plat of Survey prepared by George R. Proietti, Licensed Land Surveyor No. 16202 of Richlan, Lupo & Proietti, L.S., 470 Roseville Ave., Newark, N.J. dated May 7, 1982, and revised May 23, 1985, as follows: BEGINNING at a point in the northerly line of Essex Street, said point being distant easterly 125.00 feet from the intersection of the said northerly line of Essex Street with the easterly line of Washington Avenue; thence running north 27 degrees 15 minutes east, 337.51 feet to the southerly line of Terry Street thence along said line south 60 degrees 57 minutes east, 14.01 feet to the easterly terminus of Terry Street; thence along said easterly terminus and in continuation thereof north 27 degrees 15 minutes east, 140.99 feet; thence north 62 degrees 45 minutes west, 14.00 feet; thence north 27 degrees 15 minutes east, 141.73 feet; thence south 62 degrees 45 minutes east, 118.45 feet to the westerly line of a 20.00 foot wide lane; thence along said lane south 29 degrees 03 minutes west, 235.26 feet to the southerly terminus of said lane; thence along said southerly terminus south 60 degrees 57 minutes east, 20.00 feet to the easterly line of said 20.00 foot wide lane; thence along said line north 29 degrees 03 minutes east, 582.40 feet to a point in the southerly line of Little Street, said point being distant easterly 274.71 feet from the intersection of said southerly line of Little Street with the easterly line of Washington Avenue; thence along said southerly line of Little Street south 59 degrees 54 minutes east, 11.87 feet to a point, said point being distant westerly 18.00 feet (measured at right angles) from the centerline of the main track of railroad of Consolidated Rail Corporation; thence running southerly on a line parallel with and

By virtue of the above stated writ of Execution, to me directed, I shall expose for sale by Public Auction, in SHERIFF'S OFFICE, Essex County Courts Building in Newark, on Tuesday, the 12th day of January 1993, at one-thirty P.M., (Prevailing Time) All that certain piece or parcel of land, being lots 13 and 14 in Block 86, Lots 41 and 42 in Block 89, part of Lot 18 in Block 86 and part of Lot 43 in Block 89, situate in the Township of Belleville, County of Essex and State of New Jersey, being more particularly bounded and described in accordance with a Plat of Survey prepared by George R. Proietti, Licensed Land Surveyor No. 16202 of Richlan, Lupo & Proietti, L.S., 470 Roseville Ave., Newark, N.J. dated May 7, 1982, and revised May 23, 1985, as follows: BEGINNING at a point in the northerly line of Essex Street, said point being distant easterly 125.00 feet from the intersection of the said northerly line of Essex Street with the easterly line of Washington Avenue; thence running north 27 degrees 15 minutes east, 337.51 feet to the southerly line of Terry Street thence along said line south 60 degrees 57 minutes east, 14.01 feet to the easterly terminus of Terry Street; thence along said easterly terminus and in continuation thereof north 27 degrees 15 minutes east, 140.99 feet; thence north 62 degrees 45 minutes west, 14.00 feet; thence north 27 degrees 15 minutes east, 141.73 feet; thence south 62 degrees 45 minutes east, 118.45 feet to the westerly line of a 20.00 foot wide lane; thence along said lane south 29 degrees 03 minutes west, 235.26 feet to the southerly terminus of said lane; thence along said southerly terminus south 60 degrees 57 minutes east, 20.00 feet to the easterly line of said 20.00 foot wide lane; thence along said line north 29 degrees 03 minutes east, 582.40 feet to a point in the southerly line of Little Street, said point being distant easterly 274.71 feet from the intersection of said southerly line of Little Street with the easterly line of Washington Avenue; thence along said southerly line of Little Street south 59 degrees 54 minutes east, 11.87 feet to a point, said point being distant westerly 18.00 feet (measured at right angles) from the centerline of the main track of railroad of Consolidated Rail Corporation; thence running southerly on a line parallel with and

By virtue of the above stated writ of Execution, to me directed, I shall expose for sale by Public Auction, in SHERIFF'S OFFICE, Essex County Courts Building in Newark, on Tuesday, the 12th day of January 1993, at one-thirty P.M., (Prevailing Time) All that certain piece or parcel of land, being lots 13 and 14 in Block 86, Lots 41 and 42 in Block 89, part of Lot 18 in Block 86 and part of Lot 43 in Block 89, situate in the Township of Belleville, County of Essex and State of New Jersey, being more particularly bounded and described in accordance with a Plat of Survey prepared by George R. Proietti, Licensed Land Surveyor No. 16202 of Richlan, Lupo & Proietti, L.S., 470 Roseville Ave., Newark, N.J. dated May 7, 1982, and revised May 23, 1985, as follows: BEGINNING at a point in the northerly line of Essex Street, said point being distant easterly 125.00 feet from the intersection of the said northerly line of Essex Street with the easterly line of Washington Avenue; thence running north 27 degrees 15 minutes east, 337.51 feet to the southerly line of Terry Street thence along said line south 60 degrees 57 minutes east, 14.01 feet to the easterly terminus of Terry Street; thence along said easterly terminus and in continuation thereof north 27 degrees 15 minutes east, 140.99 feet; thence north 62 degrees 45 minutes west, 14.00 feet; thence north 27 degrees 15 minutes east, 141.73 feet; thence south 62 degrees 45 minutes east, 118.45 feet to the westerly line of a 20.00 foot wide lane; thence along said lane south 29 degrees 03 minutes west, 235.26 feet to the southerly terminus of said lane; thence along said southerly terminus south 60 degrees 57 minutes east, 20.00 feet to the easterly line of said 20.00 foot wide lane; thence along said line north 29 degrees 03 minutes east, 582.40 feet to a point in the southerly line of Little Street, said point being distant easterly 274.71 feet from the intersection of said southerly line of Little Street with the easterly line of Washington Avenue; thence along said southerly line of Little Street south 59 degrees 54 minutes east, 11.87 feet to a point, said point being distant westerly 18.00 feet (measured at right angles) from the centerline of the main track of railroad of Consolidated Rail Corporation; thence running southerly on a line parallel with and

By virtue of the above stated writ of Execution, to me directed, I shall expose for sale by Public Auction, in SHERIFF'S OFFICE, Essex County Courts Building in Newark, on Tuesday, the 12th day of January 1993, at one-thirty P.M., (Prevailing Time) All that certain piece or parcel of land, being lots 13 and 14 in Block 86, Lots 41 and 42 in Block 89, part of Lot 18 in Block 86 and part of Lot 43 in Block 89, situate in the Township of Belleville, County of Essex and State of New Jersey, being more particularly bounded and described in accordance with a Plat of Survey prepared by George R. Proietti, Licensed Land Surveyor No. 16202 of Richlan, Lupo & Proietti, L.S., 470 Roseville Ave., Newark, N.J. dated May 7, 1982, and revised May 23, 1985, as follows: BEGINNING at a point in the northerly line of Essex Street, said point being distant easterly 125.00 feet from the intersection of the said northerly line of Essex Street with the easterly line of Washington Avenue; thence running north 27 degrees 15 minutes east, 337.51 feet to the southerly line of Terry Street thence along said line south 60 degrees 57 minutes east, 14.01 feet to the easterly terminus of Terry Street; thence along said easterly terminus and in continuation thereof north 27 degrees 15 minutes east, 140.99 feet; thence north 62 degrees 45 minutes west, 14.00 feet; thence north 27 degrees 15 minutes east, 141.73 feet; thence south 62 degrees 45 minutes east, 118.45 feet to the westerly line of a 20.00 foot wide lane; thence along said lane south 29 degrees 03 minutes west, 235.26 feet to the southerly terminus of said lane; thence along said southerly terminus south 60 degrees 57 minutes east, 20.00 feet to the easterly line of said 20.00 foot wide lane; thence along said line north 29 degrees 03 minutes east, 582.40 feet to a point in the southerly line of Little Street, said point being distant easterly 274.71 feet from the intersection of said southerly line of Little Street with the easterly line of Washington Avenue; thence along said southerly line of Little Street south 59 degrees 54 minutes east, 11.87 feet to a point, said point being distant westerly 18.00 feet (measured at right angles) from the centerline of the main track of railroad of Consolidated Rail Corporation; thence running southerly on a line parallel with and

By virtue of the above stated writ of Execution, to me directed, I shall expose for sale by Public Auction, in SHERIFF'S OFFICE, Essex County Courts Building in Newark, on Tuesday, the 12th day of January 1993, at one-thirty P.M., (Prevailing Time) All that certain piece or parcel of land, being lots 13 and 14 in Block 86, Lots 41 and 42 in Block 89, part of Lot 18 in Block 86 and part of Lot 43 in Block 89, situate in the Township of Belleville, County of Essex and State of New Jersey, being more particularly bounded and described in accordance with a Plat of Survey prepared by George R. Proietti, Licensed Land Surveyor No. 16202 of Richlan, Lupo & Proietti, L.S., 470 Roseville Ave., Newark, N.J. dated May 7, 1982, and revised May 23, 1985, as follows: BEGINNING at a point in the northerly line of Essex Street, said point being distant easterly 125.00 feet from the intersection of the said northerly line of Essex Street with the easterly line of Washington Avenue; thence running north 27 degrees 15 minutes east, 337.51 feet to the southerly line of Terry Street thence along said line south 60 degrees 57 minutes east, 14.01 feet to the easterly terminus of Terry Street; thence along said easterly terminus and in continuation thereof north 27 degrees 15 minutes east, 140.99 feet; thence north 62 degrees 45 minutes west, 14.00 feet; thence north 27 degrees 15 minutes east, 141.73 feet; thence south 62 degrees 45 minutes east, 118.45 feet to the westerly line of a 20.00 foot wide lane; thence along said lane south 29 degrees 03 minutes west, 235.26 feet to the southerly terminus of said lane; thence along said southerly terminus south 60 degrees 57 minutes east, 20.00 feet to the easterly line of said 20.00 foot wide lane; thence along said line north 29 degrees 03 minutes east, 582.40 feet to a point in the southerly line of Little Street, said point being distant easterly 274.71 feet from the intersection of said southerly line of Little Street with the easterly line of Washington Avenue; thence along said southerly line of Little Street south 59 degrees 54 minutes east, 11.87 feet to a point, said point being distant westerly 18.00 feet (measured at right angles) from the centerline of the main track of railroad of Consolidated Rail Corporation; thence running southerly on a line parallel with and

By virtue of the above stated writ of Execution, to me directed, I shall expose for sale by Public Auction, in SHERIFF'S OFFICE, Essex County Courts Building in Newark, on Tuesday, the 12th day of January 1993, at one-thirty P.M., (Prevailing Time) All that certain piece or parcel of land, being lots 13 and 14 in Block 86, Lots 41 and 42 in Block 89, part of Lot 18 in Block 86 and part of Lot 43 in Block 89, situate in the Township of Belleville, County of Essex and State of New Jersey, being more particularly bounded and described in accordance with a Plat of Survey prepared by George R. Proietti, Licensed Land Surveyor No. 16202 of Richlan, Lupo & Proietti, L.S., 470 Roseville Ave., Newark, N.J. dated May 7, 1982, and revised May 23, 1985, as follows: BEGINNING at a point in the northerly line of Essex Street, said point being distant easterly 125.00 feet from the intersection of the said northerly line of Essex Street with the easterly line of Washington Avenue; thence running north 27 degrees 15 minutes east, 337.51 feet to the southerly line of Terry Street thence along said line south 60 degrees 57 minutes east, 14.01 feet to the easterly terminus of Terry Street; thence along said easterly terminus and in continuation thereof north 27 degrees 15 minutes east, 140.99 feet; thence north 62 degrees 45 minutes west, 14.00 feet; thence north 27 degrees 15 minutes east, 141.73 feet; thence south 62 degrees 45 minutes east, 118.45 feet to the westerly line of a 20.00 foot wide lane; thence along said lane south 29 degrees 03 minutes west, 235.26 feet to the southerly terminus of said lane; thence along said southerly terminus south 60 degrees 57 minutes east, 20.00 feet to the easterly line of said 20.00 foot wide lane; thence along said line north 29 degrees 03 minutes east, 582.40 feet to a point in the southerly line of Little Street, said point being distant easterly 274.71 feet from the intersection of said southerly line of Little Street with the easterly line of Washington Avenue; thence along said southerly line of Little Street south 59 degrees 54 minutes east, 11.87 feet to a point, said point being distant westerly 18.00 feet (measured at right angles) from the centerline of the main track of railroad of Consolidated Rail Corporation; thence running southerly on a line parallel with and

By virtue of the above stated writ of Execution, to me directed, I shall expose for sale by Public Auction, in SHERIFF'S OFFICE, Essex County Courts Building in Newark, on Tuesday, the 12th day of January 1993, at one-thirty P.M., (Prevailing Time) All that certain piece or parcel of land, being lots 13 and 14 in Block 86, Lots 41 and 42 in Block 89, part of Lot 18 in Block 86 and part of Lot 43 in Block 89, situate in the Township of Belleville, County of Essex and State of New Jersey, being more particularly bounded and described in accordance with a Plat of Survey prepared by George R. Proietti, Licensed Land Surveyor No. 16202 of Richlan, Lupo & Proietti, L.S., 470 Roseville Ave., Newark, N.J. dated May 7, 1982, and revised May 23, 1985, as follows: BEGINNING at a point in the northerly line of Essex Street, said point being distant easterly 125.00 feet from the intersection of the said northerly line of Essex Street with the easterly line of Washington Avenue; thence running north 27 degrees 15 minutes east, 337.51 feet to the southerly line of Terry Street thence along said line south 60 degrees 57 minutes east, 14.01 feet to the easterly terminus of Terry Street; thence along said easterly terminus and in continuation thereof north 27 degrees 15 minutes east, 140.99 feet; thence north 62 degrees 45 minutes west, 14.00 feet; thence north 27 degrees 15 minutes east, 141.73 feet; thence south 62 degrees 45 minutes east, 118.45 feet to the westerly line of a 20.00 foot wide lane; thence along said lane south 29 degrees 03 minutes west, 235.26 feet to the southerly terminus of said lane; thence along said southerly terminus south 60 degrees 57 minutes east, 20.00 feet to the easterly line of said 20.00 foot wide lane; thence along said line north 29 degrees 03 minutes east, 582.40 feet to a point in the southerly line of Little Street, said point being distant easterly 274.71 feet from the intersection of said southerly line of Little Street with the easterly line of Washington Avenue; thence along said southerly line of Little Street south 59 degrees 54 minutes east, 11.87 feet to a point, said point being distant westerly 18.00 feet (measured at right angles) from the centerline of the main track of railroad of Consolidated Rail Corporation; thence running southerly on a line parallel with and

WIPE, DEFENDANTS. Execution For Sale of Mortgaged Premises. By virtue of the above stated writ of Execution, to me directed, I shall expose for sale by Public Auction, in SHERIFF'S OFFICE, Essex County Courts Building in Newark, on Tuesday, the 12th day of January 1993, at one-thirty P.M., (Prevailing Time) The property to be sold is located in the Township of Glen Ridge in the County of Essex, and State of New Jersey, commonly known as 905 Bloomfield Ave., Glen Ridge, New Jersey. Tax Lot No. 15 in Block No. 76 Dimensions of Lot: (approximately) 35 feet by 46.32 feet by 73.45 feet by 124.85 feet by 118.01 feet Nearest Cross Street: Situate on the easterly side of Highland Avenue, 205.05 feet from the southerly side of Belleville Avenue. A full legal description can be found in the Office of the Register of Essex County. ADEPOSIT OF 10% OF THE BID PRICE IN CASH OR CERTIFIED FUNDS IS REQUIRED AT THE TIME OF SALE. The approximate amount of the Judgment to be satisfied by said sale is the sum of TWO HUNDRED THIRTY EIGHT THOUSAND FIVE HUNDRED SEVENTY TWO DOLLARS AND SEVENTEEN CENTS (\$238,572.17) together with the costs of this sale. The Sheriff reserves the right to adjourn the sale from time to time as provided by Law. Newark, N.J. December 7, 1992 ARMANDO B. FONTOURA, Sheriff Brown, Gold & Beck, Attorneys Belleville Times Dec. 17, 24, 31, 1992 Jan. 7, 1993 Fee: \$84.60 No. B92-542

By virtue of the above stated writ of Execution, to me directed, I shall expose for sale by Public Auction, in SHERIFF'S OFFICE, Essex County Courts Building in Newark, on Tuesday, the 12th day of January 1993, at one-thirty P.M., (Prevailing Time) All that certain piece or parcel of land, being lots 13 and 14 in Block 86, Lots 41 and 42 in Block 89, part of Lot 18 in Block 86 and part of Lot 43 in Block 89, situate in the Township of Belleville, County of Essex and State of New Jersey, being more particularly bounded and described in accordance with a Plat of Survey prepared by George R. Proietti, Licensed Land Surveyor No. 16202 of Richlan, Lupo & Proietti, L.S., 470 Roseville Ave., Newark, N.J. dated May 7, 1982, and revised May 23, 1985, as follows: BEGINNING at a point in the northerly line of Essex Street, said point being distant easterly 125.00 feet from the intersection of the said northerly line of Essex Street with the easterly line of Washington Avenue; thence running north 27 degrees 15 minutes east, 337.51 feet to the southerly line of Terry Street th

THERE'S NO PLACE LIKE HOME

180 Centre St.
Nutley, N.J. 07110
667-3440

GEORGE E. MACMUNN CO.
REALTORS

100 Woodport Road
Sparta, N.J. 07871
729-8727



NUTLEY
Start the New Year in front of the crackling fireplace in lg. LR w/Beamed Ceiling, 15x12 Form. DR, Fam. Rm. on 1st, 4 BR's Eat-In-Kit., Encl. Front Porch, Det. Gar. You will love the refinished hardwood floors. Immaculate throughout. **ASKING \$199,900.**



NUTLEY-ASKING \$189,900.
Half-Brick in Yantacaw School area, 3 yr. old kit., Fam. Rm. on 1st, 3 BR's, 1 1/2 Baths and Finished Basement, plush W/W carpeting, Det. Garage, Excellent Condition. Dead-End Street.

**DO YOU KNOW
WHAT YOUR
HOUSE IS
WORTH
TODAY?**

**We offer a current market
value analysis...
Just pick up the phone & call.**



BELLEVILLE
4 Fam. with Main. Free Exterior and 3 Car Detached Garage - 3 Four Apts., 1 Three Room Apt., 1 Three Room Apt., Gas/Hot Water Heat on 50x133' LOT -CALL TO INSPECT.
ASKING \$279,900.



NO. ARLINGTON - ASKING \$169,900
Roosevelt School District- Nice Cape Cod on quiet street featuring liv. Rm., Lg. Eat-In-Kitchen, 2-3 BR's on level 50x122 lot.

How To Tell What's In Your Drinking Water

The United States has one of the safest drinking water supplies in the world, thanks to the Safe Drinking Water Act passed by the federal government in 1974. However, even though guidelines have been established to protect our drinking water supply, there still are a number of ways our water supply can become contaminated.

Most water supplies are safe, but if you suspect you have a problem, some simple research can put your mind at ease, according to *Guide to Quality Drinking Water*, a free 20-page educational booklet offered by Everpure, Inc., Westmont, Ill., a subsidiary of

Culligan International.

When researching what's in your water, follow these steps:

1. Obtain Recent Water Tests

If you live in a community served by a public water supply—a water works utility controlled by the state—contact your water supplier, the local health department and the state water quality agency to request results of recent water tests. These results will show you the concentrations of various substances found in your water.

If you get your drinking water from a private well or a very small system serving less than 25 persons, you may find it difficult to locate public infor-

mation, since the U.S. Environmental Protection Agency (EPA) does not mandate the testing of these water supplies. Your local health department may have information on contamination levels, and should be able to do some simple testing.

2. Compare Test Results with Maximum Contaminant Levels.

Once you have test results, compare the contaminant levels found in the water with the Maximum Contaminant Levels (MCLs) set by the EPA to determine if any of the contaminant levels exceed the EPA limits. A current MCL list can be obtained by calling your local EPA office listed in

the telephone directory.

3. Research the Distribution System.

Testing for contaminants usually is done at the treatment plant. However, drinking water can become contaminated after it leaves the plant and makes its journey to your home. Find out the answers to these questions:

Are lead pipes used in the distribution system? Lead distribution pipes are common in some municipal water systems, or are used for service connections to homes. Water can corrode lead pipes, causing dissolved and particulate lead to leach into drinking water, creating a health hazard.

Are lead, copper or iron pipes used in your home plumbing system? Lead pipes and copper pipes joined with lead-based solder are often found in older homes, and can be a source of

OUR NEW YEAR'S BEST

52 EDGAR PLACE

Immaculate 6 1/2 room Colonial with finished rooms in basement. Close to school, shopping & buses. Asking \$174,500

10 DE VAUSNEY PLACE

5 rooms & bath on 1st. 3 rooms & bath on 2nd. Possible mother/daughter. Asking \$169,000

DO YOU KNOW THE MARKET VALUE OF YOUR HOME?
CALL US FOR OUR OPINION WITHOUT COST OR OBLIGATION TO LIST OR SELL.

EVERYONE KNOWS

GEORGE T. BOWES

YOUR NUTLEY REALTOR SINCE 1933
681 FRANKLIN AVE. NUTLEY 667-3376

ADVERTISE!

Options For Safe, Luxurious Bathing

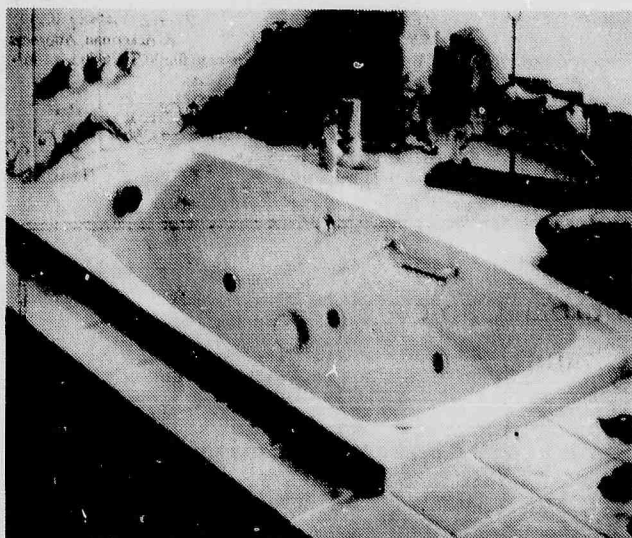

The Galleria 5 is perfect for remodeling installations, fitting in traditional five-foot bathtub recess areas. The Galleria 5 gives homeowners the opportunity to enjoy a deep, relaxing whirlpool, even in a smaller bathroom.

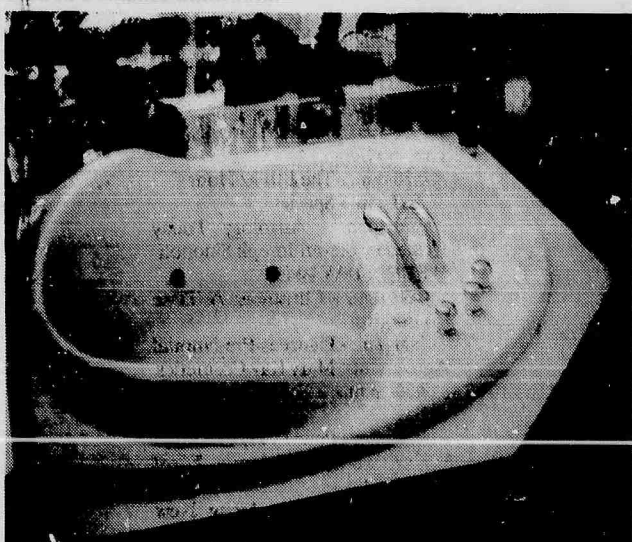

The Sensorium Corner whirlpool is unique for two reasons: it is the deepest of American Standard's whirlpools at 22", and it has an integrated seat or ledge that is ideal for soothing foot baths. The Sensorium Corner also has a powerful, yet quiet, one-horsepower motor, eight fully-adjustable jets, and deck-mounted control switch.

Engineered for safety, style, and customer satisfaction, three luxury acrylic whirlpools from American Standard fill distinctive needs in residential bathrooms.

For luxury suites, the Sensorium Corner whirlpool and new Sensorium are variations on American Standard's Sensorium bathing experience.

The Sensorium Corner (62" x 62" x 22") is unique for two reasons: it is the deepest of American Standard's whirlpools at 22", and it has an integrated seat or ledge that is ideal for soothing foot baths. The Sensorium Corner also has a powerful, yet quiet, one-horsepower motor, eight fully-adjustable jets, and deck-mounted on/off switch. Three brass air volume controls allow the user to determine the water turbulence, from gentle to vigorous massage action.

The updated Sensorium, in the distinctive shell shape, is offered with rapid-full Amarilis faucets and desirable hand-shower. Amarilis faucets are solid brass construction with ceramic disc valving for a lifetime of drip-free performance. Both the Sensorium Corner and new Sensorium are available in best-selling colors of White, Bone, Silver, and Black.

The existing Sensorium, with its unique color-matched, scalloped faucets is offered in Bone.

All three Sensorium whirlpools offer the installation advantage of factory-installed faucets, grab bars and trim.

For smaller bathrooms, or remodeling existing bathrooms, the Galleria 5 (60" x 32 1/2" x 18") is perfect, fitting in traditional five-foot bathtub recess areas. The Galleria 5 offers homeowners a deep, relaxing whirlpool, with a three-quarter horsepower pump, is adjustable jets, deck-mounted control switch, and integral lumbar support.

Safety is a primary consideration for the Sensorium Collection and Galleria 5:

- Integral, textured tub bottoms, create a slip-resistant surface that can not wear off.
- Grab bars are required.
- The entire factory-installed whirlpool system features UL approval, not just for the individual components.

The Sensorium Collection and the Galleria 5 are also available as bathing pools.



**ATTENTION
REALTORS!**



**You can be part of our
SPECIAL REAL ESTATE
SECTION**

For More Information

Call Us Now!!!

667-2700

RESERVE SPACE TODAY!



THE CLASSIFIEDS

HOURS:
Mon.-Fri. 9am-5pm

Call:
667-3000

All Classified Ads appear automatically in all three of our papers: The Nutley Sun, Belleville Times, Bloomfield Life.

Transient Ads — Paid in Advance

First 4 lines **\$16.91**
Each Additional Line **\$1.52**
Borders Are Available
For a Fee of \$10.00
Contract Rates Available

Are Accepted

Call Today
667-3000

Check your Ad the first day of publication

CREDITS:

Credits & adjustments are to be made only for errors which significantly alter the effectiveness of the ad, such as a wrong telephone number or price. Credits will not be issued for typographical errors or misspelled words. The newspapers can assume responsibility only for MAJOR errors in the first day's publication.

Classified Deadline Tuesday 12 Noon

Name _____	
Address _____	
Phone _____	
Category _____	
<input type="checkbox"/> Border \$10.00 Additional	
Run Date _____	Number of Insertions _____
<input type="checkbox"/> Check _____ Visa/M/C No. _____	

GENERAL OPPORS.

P/T Counter Help
Wkdays in Luncheonette
Call 759-7748
Eves. 515-0318

P/T Receptionist/Typist
Needed for Construction
Company
Call 672-0139

PERSON NEEDED for light assembly work for manufacturing firm near Mill St. in Belleville. Hours 8:30 A.M. to 4 or 5 P.M. Starting rate \$7.00 per hour, raises every 4 months. Call 482-8603.

TRUCK DRIVERS

The Relocation Services Division of North American Van Lines, Inc., needs owner operators immediately. Up to \$5,600 contract signing bonus and \$200,000 guaranteed linehaul offering per year for top quality van operators with 2 yrs. exp. in household goods or electronics. For those w/ no exp., tuition-free training is avail. Lease or purchase avail. 1-800-348-2147 Dept. V-790.

MEDICAL

Recep/Secretary
Ophthalmology Practice. Essex Co. Seeks person with excellent skills in communication, Tele & Typing. Exp. With Comp. & W/P a +. Salary and benefits. Send Resume to M.J.R. PO Box 1895, Bloomfield, NJ 07003

RECEPTIONIST

FT / PT positions avail. until April. Contact II+R Block Nutley Area 235-1000 Ask for Maureen Montclair Area 744-5483 Ask for Carol

BUSINESS OPPORS.

MEDICAL BILLING
EMC-America electronic insurance claims processing for medical practitioners. \$30,000 parttime to over \$80,000 fulltime. Investment \$5950 plus PC. For information by mail call (816) 283-9975.

BUSINESS OPPORS.

!!TAVERN!!
Belleville (Silver Lake) Well estab. business. Long term lease w/low rental. Owner financing. Asking \$85,000 w/option to buy property & business \$165,000. Hurry - Won't Last!! D. Paul Lettini R.E. Broker 450-8121 Eves. 450-0958

!!Luncheonette \$80's
!!Catering & Lottery!! Belleville (Washington Ave.) Approx. \$4,800 per wk. gross without lottery. Long term lease. Pkng. Hurry-Won't Last!! D. Paul Lettini R.E. Broker 450-8121 Eves. 450-0958

INTERNATIONAL COMPANY
SEEKING INDIVIDUAL TO INVEST \$14,500. ESTIMATED EARNINGS \$1200 - \$2500 WEEK. 50 COIN-OP SNACK MACHINES WITH LOCATIONS. SELL SNICKERS, HERSHEY'S, CHIPS, ETC. 1-800-841-4322

INSTRUCTION

BECOME A PARALEGAL
JOIN AMERICA'S FASTEST GROWING PROFESSION. LAWYER INSTRUCTED HOME STUDY. THE FINEST PARALEGAL PROGRAM AVAILABLE. P.C.D.I., ATLANTA, GEORGIA. FREE CATALOG. 1-800-362-7070 DEPT. LM721

APPLIANCES

Must Sell Immed. Washer & Dryer, Exclnt cond. A few yrs old. \$350 obo Call 933-8612

ARTICLES FOR SALE

CRIB & DRESSER. Like new. Light oak. Asking \$600, negotiable. Call 338-4956

Looking for ANNALEE DOLLS from the 50's and 60's. Please call 1-800-433-6557. Ask for LAURA.

WANTED

Used Air Conditioners CASH!! 482-3681

ARTICLES FOR SALE

MOVING, evrythg goes! L/R set, misc furn, recds, Hundreds of items!!!! 1/7-1/10 Thurs-Sunday 102 Merkel Dr. off Broad, Past Brkde S-R, Blmfl.

WOLFF TANNING BEDS New Commercial-Home Units From \$199.00. Lamps - Lotions - Accessories. Monthly Payments Low As \$18.00. Call Today FREE NEW Color Catalog 1-800-228-6292

ARTICLES WANTED

I'M BUYING TOOLS *Old *New *Used *Any Type *Any Quantity CALL "GENE" 696-4908 4-6 PM weekdays.

After 6:30 PM weekends.

Licensed Gun Collector

Cash for:

*Guns *Swords *Daggers

*Bayonets

*Military Items

Registered Appraiser

CALL 783-6145

LIONEL AND OTHER TRAINS

COLLECTOR

PAYS TOP PRICE

CALL 201-334-8709 or 201-635-2058

FURNITURE

*Used Filing Cabinets *Chairs *Desks **EDELSTEIN OFFICE FURNITURE WISE,** 946 Market St. Paterson Cor. Lakeview Ave. & Rt 80 523-6153

FOR SALE

Blonde formica corner hutch. Drawers & shelves. Glass doors. Great for extra storage. Good condition. Reasonable. Call 483-7623 after 12 noon

FOR SALE!!

2 wood trimmed, high back fireside chairs. Melon velvet. Excellent Condition! \$150. takes the pair, but willing to separate. Call Michelle at 748-8729 aft. 6pm

GARAGE SALES

Indoor Yard Sale-new & used items, something for everyone. Fri & Sat, Jan 8 & 9, 9-5. 136 Horblower ave., Belleville

Pre-Inventory 1/2 off clearance sale. Overstocked items. Gifts, jewelry, dishes, kitchen gadgets, dolls, Christmas stuff. Also Tango scenes of Montclair. Thurs Jan 7 thru 16. Ellie's Closet, 43 Church St., Montclair. 744-3055.

PARTS ACCESSORIES SERVICES



ATTENTION! AUTO PARTS

WILL PAY CASH FOR ANY JUNK CAR IN ANY CONDITION
Highest prices paid for late models.

USED CARS & TRUCKS

USED PARTS 991-4246 or 991-0081 54 Stover Ave., Kearny

USED PARTS

AUTO SALES

1968 CHEVY IMPALA 4 dr sedan. 68,000 miles. \$1600. Call 748-0501.

81 Olds Cutlass Sup. Brn 2dr, 260 V8, A/C. P.S., PW, AM-FM Cass. 121 K mi. 667-4149

FREE REMOVAL OF JUNK CARS 24 HR SERV CALL TWIN TOWING 751-8430

'87 Plymouth Voyager Mini-Van LE 6 cyl. all options. excellent cond. Garage kept. Best offer over \$6000. Call 239-2720, or 746-7771

'91 Nissan Maxima, 4 DR GXE/SE Spoiler 11,700 Mi. Power, Cruise, Sony CD, Rosewood Dash Ret'd Orig Own \$14,980 239-8721

MOTORCYCLES BIKES SCOOTERS

AUTO WRECKERS

JUNK CARS WANTED *Free Tow-Away *Same Day Pick-Up (In Most Cases) S.O.S. TOWING, INC 429-8471 Bloomfield 481-2610 Newark

PERSONAL NOTICES

A CARING, YOUNG COUPLE UNDERSTANDS ADOPTION ISN'T AN EASY CHOICE. WE'LL PROVIDE A LOVING HOME AND SECURE FUTURE. CALL JAMIE/BARRY COLLECT 215-376-9742 (DAYS); 215-527-4123 (NIGHTS)

DIVORCE KIT DO IT YOURSELF M/F, 9am-5pm (908) 782-5540

PERSONAL NOTICES

NOVENA TO ST. JUDE

This novena has never been known to fail.

This novena must be said for 9 consecutive days. Publication must be promised.

O Holy St. Jude, Apostle and Martyr, great in virtue and rich in miracles, near kinsman of Jesus Christ, faithful intercessor of all who invoke your special patronage in time of need to you I have recourse from the depth of my heart and humbly beg to whom God has given great power to come to my assistance. Help me in my present urgent petition. In return, I promise to make your name known and call you to be invoked. St. Jude, pray for us all who invoke your aid.

Amen

Say 3 Our Father's, 3 Hail Mary's and 3 Gloria's. My request has been granted. D.D.

CHILD CARE

NANNY D'S

INFANT CARE CENTER

Full Day Sessions 6 weeks to 2 Yrs. Old 204 Washington Avenue Belleville 759-1524 Director: Dolores Arit

EMPLOYMENT

Machinist w/centerless grinding exp. Must know screw captivation proc. Send resume to ASMCO PO Box 271 Nutley N.J. 07110 Attn: Tony

GENERAL ADVICE

*MODELS*SINGERS *DANCERS*KIDS* TEENS*TWENTIES* *COVER GIRL STUDIO* 261-2042 LcBWO 193200 River Edge

Burglar Alarm Installer no experience necessary Full or Part Time 751-4512

GENERAL OPPORS.

ALL PHASE EMPLOYMENT SERVICE

382 Franklin Ave. Nutley, N. J.

661-W.O.R-K

997-W.O.R-K

Permanent & Temporary F/T & P/T positions Vacation Plan

Beautician Wanted If your looking for a change & have a following, we're the salon for you. You can make your own hours. Call Jill at 748-4931

Dental Asst. P/T Tues, Thurs, Fri. 8-5 Montclair off. X-Ray Lic. Call 403-8907

DENTAL ASSISTANT-Front Desk. Typing & X-Ray Lic. a plus. CALL 748-2248

FULL TIME/PART TIME

\$11.00 TO START

Due to expansion local Verona office of international company has 10 to 15 positions needed to be filled immediately. Flexible hours; great second income; advancement. Positive, hard working only need apply. 201-239-3382

GENERAL MAINTENANCE MECHANIC Part Time

Clara Maass Medical Center, a 475-bed facility located in Belleville, NJ, is currently seeking a part time General Maintenance Mechanic. Refrigeration experience required. Please call Deborah Patti, Human Resources Recruiter at (201) 450-2117.

CLARA MAASS MEDICAL CENTER

One Franklin Avenue Belleville, NJ 07109 An EOE/AA

Mature individual wanted for retail sales position. 3 or 4 days a week. 9am to 5:30pm. Call Dan Miller 667-4466

MUSICIANS WANTED

UNKNOWN PROMISING AMATEUR MUSICIANS FOR POSSIBLE RECORDING CONTRACT. SOLO/GROUPS. VOICE / INSTRUMENTS. CALL TOM 1-800-944-6556. FREE CALL. DAY/NIGHT. AMAZING RECORDED MESSAGE. NO OBLIGATION.

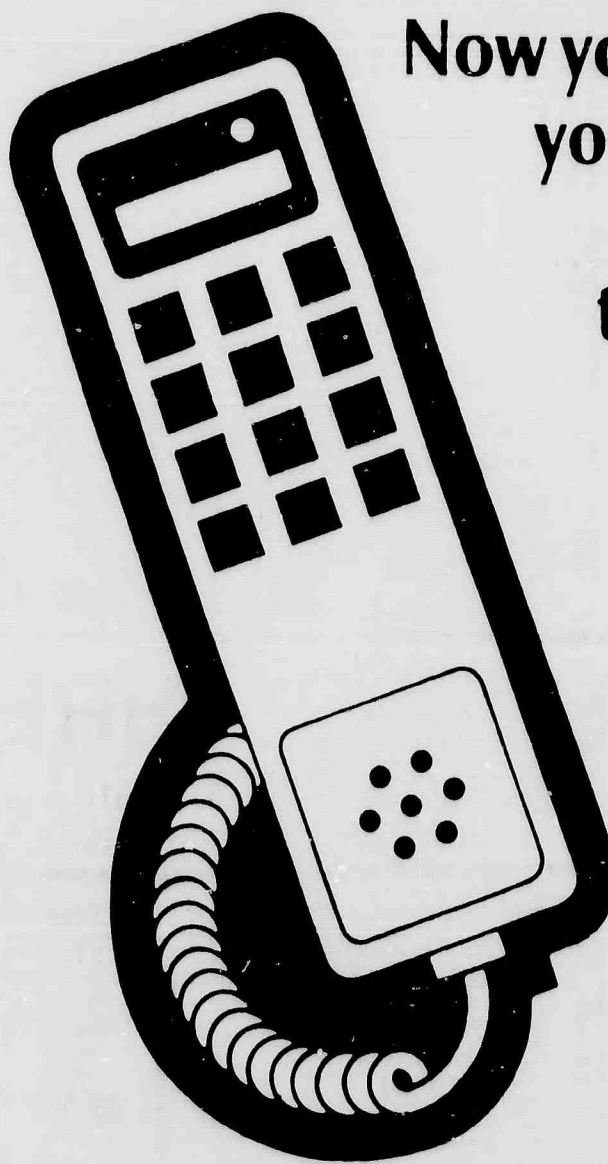

Now you can phone in your classified ad and charge it to your VISA or MasterCard account



Call 667-3000

Give us the copy for your ad and your VISA or MasterCard account number

It's as easy as that!

The deadline is noon Tuesday for that week's issue, but the best times to call are Thursdays and Fridays.

Orechio Publications
800 Bloomfield Ave. Nutley, N.J. 07110
The Nutley Sun, Belleville Times, Bloomfield Life

REAL ESTATE



EQUAL HOUSING OPPORTUNITY

All real estate advertised herein is subject to the Federal Fair Housing Act of 1968 which makes it illegal to advertise "any preference, limitation, or discrimination based on race, color, religion, sex, national origin, familial status, or handicap, or intention to make any such preferences, limitation, or discrimination"

We will not knowingly accept any advertising for real estate which is in violation of the law. All persons are hereby informed that all dwellings advertised are available on an equal opportunity basis.

To complain about discrimination in housing, call HUD's national toll free number:

1-800-424-8590

CONDOS FOR SALE

BELLEVILLE - on Nutley line. 5 rms, 2 baths. Many "extra" features! Low maint & taxes. \$120's.

NUTLEY - 4 rms, 1st fl. Will rent at \$810 per month or sell. Reduced to \$79,900. REALTOR: RECORDS REALTY 3 High St., Nutley 667-5500

NUTLEY Lg mod 1 BR Condo. Prkng, storage. Loc in heart of Nutley. Reduced to \$99,900. Broker: HANCOX REALTY 667-9115

HOUSES FOR SALE

Colonial-\$120's! Bloomfield (No. 16th St) 3 BR's, 1 1/2 bths. alum. sided. Must See!!

D. Paul Lettini
R.E. Broker 450-8121
Eves. 450-0958

BELLEVILLE 7 ROOM CAPE 4 BRS, 2 baths, garage, gas steam heat. Move right in. \$145,000. E.J. REILLY, BROKER 759-1682

BELLEVILLE Totally updated 2 family. 3 rms on 1st, 4 on 2nd, 2 lg mod BRS on 3rd, 2 gas units. Fenced in neatly landscaped yard. \$165,000. Broker: HANCOX REALTY 667-9115

HOUSES FOR SALE

BELLEVILLE 2 Fam-\$172,900 26 Hornblower Ave. 6 & 6, 3 fin. rms on 3rd fl., sep. heating units, alum. siding, 2 car gar. Immaculate. Must See!!

D. Paul Lettini
R.E. Broker 450-8121
Eves. 450-0958

BELLEVILLE OPEN HOUSE - Sun, 1-4 P.M. 195 Holmes St. 3 BR Col. Call 450-9451

BLOOMFIELD NEW LISTING - One of a kind! Ranch, on 50 x 238 lot. "BARRIER FREE" w/no steps, wide doorways. Just reduced. Brick & vinyl ext. \$180's. Owner holds R.E. lic. 3 FAM, St. Val's area. Great investment prop! Lg fenced lot w/gar. A-1 cond! \$230's. REALTOR: RECORDS REALTY 3 High St., Nutley 667-5500

NUTLEY 4 BR COL, 50 x 150 lot. Near schs. Move-in-cond! 2 1/2 baths, 2 lg porches. conv to trans & stores. \$190's.

CAPE style, w/10 rms, 2 1/2 baths, 2 car gar & many unusual features. Near Spr Grdn Schl & trans. Call Dot Greengrove, 235-1549, or REALTOR: RECORDS REALTY 3 High St., Nutley 667-5500

OPEN TO OFFERS BELLEVILLE 101 FOREST ST. BRICK SPLIT LEVEL - 4 BRS, mod kit, din area, L.R., lg Florida rm, fin bsmt w/powder rm, summer kit & bar. Reduced-\$160,000.

49 HONISS ST. 4 FAMILY - Two 3 rm apts, two 4 rm apts, one 3 rm apt in bsmt. Good income. State inspected. Asking \$169,000. PILGRIM REALTY 759-3349

INDUSTRIAL & COMMERCIAL

BUILDING FOR RENT, approx. 2,000 ft., equip with overhead door, & office space suitable for light manufacturing, or small business, 1 blk from NY & NJ buses, principles only

Call 235-1879 after 5pm.

APARTMENTS UNFURNISHED

1 Br, Condo Apt, Quiet Bldg. Conv. to all public Trans. Heat Sup, No Pets. Avail 2/1/93 \$650 mth. Call Lou 908-272-3713 or 908-964-5153

2 BR / Modern Kitchen \$650.00 mo. + util. Kids OK Sec. dep. req. Call Elliot at 860-9795

APARTMENTS UNFURNISHED

5 Mod.Rms.-3 BR w/bal. W/W, Ref.,Nwly.Painted Pkg. \$775 mo. + util. Quiet Area 759-3759

Belleville/Newark Line 3 Rms. Clean, Nice Apt. H/H/W incl. \$425 mth. Call 751-5958

BELLEVILLE - 4 rms, all util. incl. No Pets! \$650. 1 mo. sec. Avail 1/1. CALL 759-0047

Belleville - 5 rm apt. \$600 H&H/W incl. New stove & carp. Avail immed. 533-1627 eves. 740-6378 days.

BELLEVILLE First floor. Mod 3 rms, \$500 + util. AUTERI REALTOR 933-0306

BELLEVILLE 1 & 2 BR beautiful garden apts. H&H/W sup. For info call 450-1641

BELLEVILLE 3 lg. rms. \$475. 4 rms. \$600. GRACIOUS LIVING REAL ESTATE 759-6699

Belleville (Union Ave) 1/2 rms, quiet & safe area. Only \$450 mth. Hurry-Won't Last!!

D. Paul Lettini
R.E. Broker 450-8121
Eves. 450-0958

Belleville/Newark Line 3 Rms. Clean, Nice Apt. H/H/W incl. \$425 mth. Call 751-5958

Belleville 3 mod. rms 2nd flr. All util. incl. \$650. 4 rms. 2nd flr. Supply own util. \$550.

5 1/2 lg rms. 2nd flr. H/H/W incl. \$800. Bloomfield 3 1/2 rms 3rd flr. All util. incl. \$550.

5 lg. rms. 2nd flr. Heat supplied \$725. Nutley 5 lg rms. 1st flr. Supply own util. \$725.

METRO AGENCY REALTOR 751-3400

Belleville Attr. 4 Rm Apt. Quiet Str. Heat & Ctlr Air Sup. Avail 2/1/93. \$775 Mth. 751-8397

BELLEVILLE 4 rms, 2nd fl. 1-2 BRS. Encl rr porch. \$650 + util. Avail immed.

★ ★ MARZULLI ★ ★
Realtor 743-2306

Belleville - 4 Mod. rms. H/H/W incl. Newly painted, nr trans. & shops. \$625.00 mthly. 759-6656 After 3pm

BLOOMFIELD - 3 1/2 lg mod rms, garden apt. H/H/W, washing facilities on premises & parking. Call 743-8886 or 748-0302

Bloomfield - 2 1/2 & 3 rms, \$550 & \$650 incl all util. N.Y. bus at door. Call 429-8444

Bloomfield - 3 lg rms on 3rd fl. H&H/W incl. No pets. \$475 per month + 1 month sec. Single business person pref. Call 743-6342 aft 6 P.M.

APARTMENTS UNFURNISHED

Bloomfield Location & Value 3 1/2 rms, spotless, w/new kit & new appl, newly fin hardwood floors, great closets. H/H/W incl. On site laundry, well maint, trans to NY & all conveniences at front door. Call 743-7261

Bloomfield-3 rms, in priv. home. \$480. plus sec & util. 743-8738.

BLOOMFIELD 3 1/2 rms, H/H/W & gas incl'd. Call 748-4825 or 661-0725

BLOOMFIELD - 4 rms, Avail immed. H/H/W incl. \$750. neg. Call 759-3343 or 751-0449

BLOOMFIELD - 6 rm apt-2nd flr, 3 fam. house. \$725. per mo. H/H/W incl. Avail immed 680-1513

BLOOMFIELD 6 rms, 3 BRS, could be 4, laund hook-up, prkng or gar avail. \$900 + util. 2 full baths.

★ ★ MARZULLI ★ ★
Realtor 743-2306

BLOOMFIELD 4 rms, 1-2 BRS. \$675 heat incl. Avail immed.

★ ★ MARZULLI ★ ★
Realtor 743-2306

CLIFTON 6 ultra mod rms. Incl C/A, 3 BRS. GRACIOUS LIVING REAL ESTATE 759-6699

NEWARK (Verona Ave) 4 1/2 freshly painted rms. H/H/W & elec. incl'd. Prkng. \$450 mth. Won't Last!!

D. Paul Lettini
R.E. Broker 450-8121
Eves. 450-0958

Newark - 3rd fl apt. Near Columbus Hospital. \$500 H/H/W incl. Ref req. Call 661-0311

NUTLEY 4 rms, \$600 + util. 3 rms, \$610 h&h/w incl. 4 rms, \$675 + util. 6 rms, \$800 + util.

5 rms, \$850 h&h/w incl. Whole house, 7 rms, \$1200 h&h/w incl. 5 rm Condo, \$1250 + util.

BELLEVILLE 3 rms, \$525 + util. 4 rms, \$600 + util. 3 rms, \$669 h&h/w incl.

5 rms, \$750 + util. 5 rm Condo, \$950 + util. 5 rm Condo, \$975 + util.

BLOOMFIELD 2 1/2 rms, \$425 h&h/w incl. 3 rms, \$500 + util. 3 1/2 rms, \$660 h&h/w incl.

5 rms, \$725 heat incl. 5 rms, \$850 + util. NO. NEWARK 4 rms, \$450 + util.

COSTANTINE REALTY REALTOR 667-7070

Nutley 4 rms, 1 BR, W/W crpt, new windows. Just painted. 2 car prkng. 1 yr. lease. No pets. 1 1/2 mth sec. \$650 plus util. Avail. 1/1/93 667-6349

APARTMENTS UNFURNISHED

NUTLEY 6 rms, 1st & 2nd fl. \$800 + util. Avail immed. ★ ★ MARZULLI ★ ★ Realtor 743-2306

NUTLEY 4 mod rms, \$875 + util. **BLOOMFIELD** 5 mod rms, \$725 h/w incl. 5 ultra mod rms, \$1050 + 1 br Condo, \$700 h/w inc

BELLEVILLE Studio, \$600 all util incl 1 br Grdn, \$625 h/w incl. 4 mod rms, \$700 + util. 5 mod rms, \$795 h/w incl.

MONTELL AGENCY 759-6900

NUTLEY 4 rms, 1 BR. \$700 + util. ★ ★ MARZULLI ★ ★ Realtor 743-2306

CONDOS FOR RENT

BELLEVILLE SALE OR RENT Bridgebrook Condos 725 Joralemon Street (Off Franklin Ave.) Brick, 1 & 2 BRS, situated on 8 acres of beautiful landscaped grounds. Garage & pool incl in price. Private entrances. Low maintenance incl heat, hot water & gas. Pets O.K.

VA & FHA approved. Sales \$85,000 - \$95,000 Rentals \$700 - \$850 Call Marge, 284-0904

PATRICIAN Associates Realtors **COM./BUS. RENTALS**

NUTLEY STORE OR OFFICE MODERN, 600 SQ. FT., WITH PARKING LOT 1 BLOCK FROM RT. 3 NUTLEY/CLIFTON LINE. AVAIL. IMMED. 215 DARLING AVE. 667-1234 338-4093

HOUSES UNFURNISHED

BLOOMFIELD HOUSE for rent. 6 rms, gar, base. \$900 + util. ★ ★ MARZULLI ★ ★ Realtor 743-2306

Nutley - One family, 2 BRS, L.R, DR, kit, all appl, frpl. Walking distance to Hoffman La Roche. Avail Feb. 1. \$1100 + util. 661-3931

OFFICE RENTALS

Trenton State House Historic District. 1000-2200 SF office space. Third floor walk-up. Kitchen, bath, A/C. Ideal for Lobbyist or Association. \$350-\$850 per month. 609-394-5050

RESIDENTIAL RENTALS WTD

Attention Landlords! Apts wanted. We screen all prospective tenants. No fee to landlord. COSTANTINE REALTY

289 Franklin Ave., Nutley REALTOR 667-7070

CHARGE!



Your Classified ADS

on VISA or MasterCard

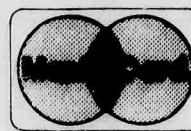

667-3000

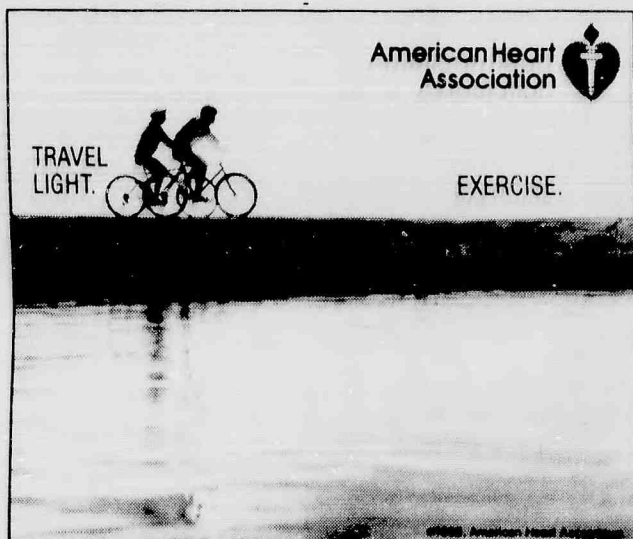

American Heart Association

TRAVEL LIGHT.

EXERCISE.

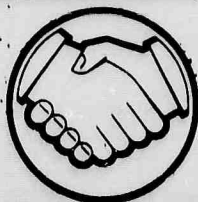

The SERVICE DIRECTORY

The best people to service you are only a phone call away.
Why not call them today?



CLEANING SERVICES

A POLISH TOUCH CLEANING SERVICES We Clean houses, offices & professional Bldgs. Thorough job. Holiday Cleaning. 998-0426

ELECTRIC

AURIEMMA ELECTRIC Electrical Contractors *Res/Comm/Indus *SMOKE ALARMS *Attic & ceiling fans. Disc prices

*New/Old work *Repairs Prompt Prices & Service 24 HR Emergency Service 15% off with this Ad Over 50 yrs of Service Lic #1660 Fully Ins.

BONDED If electricity is involved CALL US! 751-5926

DE LIZIO ELECTRICAL CONTRACTING *Ind. *Res. *Com. *Free Estimates No job too small/Too far CALL 661-2937 License No. 11608

TALBOT ELECTRIC Lic#9336 Fully Ins. Realistic Prices & Prompt Reliable Services CALL MIKE 450-4308

ENTERTAINMENT

HAVE A MAGICIAN FOR YOUR NEXT BANQUET OR PARTY ADULTS-CHILDREN HARRY PARKHURST 939-7980

GUTTERS & LEADERS

Cleaned, repaired, or replaced. Also roof & siding repairs, interior & exterior painting. CALL AL ROBERTS 751-3462 Free Est.

BILL'S GUTTER SERVICE

*Gutters & Leaders *Cleaned & Flushed *Screening & Repairs *Minor Tree Trimming 338-0448

HOME IMPROVEMENTS

HOME IMPROVEMENTS 20 Years Exp. *Carpentry *Kitchens *Plumbing *Bathrooms *Electrical *Rec. Rooms *Decks *Porches *Encls. *Roofing *Additions *Window/Door Replc. For Free Estimates CHARLIE 759-4317

***COPPOLA & SONS, INC.** Est. 1942 50 yrs. Exp. Aluminum & Vinyl Siding Roofs/Doors/Additions Repairs/Windows/Gutters 429-9266 Fully Insured

ROOFING GUTTERS *Siding - Vinyl & Alum *Wildlife control. *Chimney caps. Free Est Call Bob 751-4155 R. C. HOME IMPROVEMENTS

NICOSIA & SONS CONSTRUCTION CO., INC.

Built on Recommendation 35 Years Experience *Add a Level *Dormers *Bathrooms *Additions *Kitchens *Finished Basements Free Est. Fully Ins. 751-7171

Northeastern Home Improvements

*Carpentry *Masonry *Roofing & Siding Call 661-9212

MASONRY SPECIALISTS

LaFERRIERE & SONS "Over 2 Generations of Exp" *Sidewalks *Steps *Brick Work *Plastering *Retaining Walls *Patios, etc. QUALITY WORKMANSHIP AT REASONABLE PRICES 667-3790 or 226-8571

J & B MASONRY CONTRACTORS Fully Insured/Free Est. All Types of Brick & Block Work

*Sidewalks *Patios *Interlock Pavers *Foundations *Steps *Belgium Blocks *Quality Work *Reas. Prices *Complete Editions 661-0532

PAINTING

All types of masonry work. Steps, sidewalks, patios, retaining walls, Also additions & alterations. Special 12x12 patio \$499. 10x12 treated lumber deck w/railing \$975. Free est/fully ins. Call Sal 667-0187.

P. A. CARSILO & SONS, INC. MASONRY

*Driveways *Sidewalks *Stairs *Plastering *Retaining Walls *R.R. Ties *Backhoe *Waterproof Fully Ins. Free Est. 676-4390

MOVING & STORAGE

MOVING? Call The Professionals Residential - Commercial 7 days a week. No job too big or too small. CALL 478-8685 Lic. No. PM0407

PAUL'S MOVING & TRUCKING CO. *Local & Long Distance *Packing & Light Deliveries Lic. PM00067 675-6440

PAINTING

BILL Mc DONALD PAPERHANGING Residential/Commercial *Trained by THE PAPERHANGING INSTITUTE Free Estimates 667-9834

ANY 3 ROOMS PAINTED \$199.00 PLUS PAINT

*Fast, Clean Work Husband & Wife Team Sammy & Barbara 667-7440

DANISH PAINTING CO.

*European Quality Craftsmanship KENNETH HANSEN 667-7614

ED STELLEY PAINTING

Interior/Exterior *Painting *Staining *Varnishing Free Estimates Fully Ins. 450-4942

INTERIOR EXTERIOR *Free Estimates *Wall Paper Removal *Reliable & Quality Work Call NICK 748-6379 Fully Insured

R. BURGHARDT PAINTING & PAPER HANGING *OVER 20 YEARS EXPERIENCE *FREE ESTIMATES BOB 667-5478

SAL & SON Painting Contractors

*Seal Driveways *Clean Gutters *Wash Windows *Minor Repairs Call 939-4740

SAL POLIZZOTO Painting & Decorating

*Int./Ext. *Res./Com. Expert on Paper hanging Call for Free Estimate 24 Hr. Serv. Fully Ins. 939-8781

Keep Your Plumbing Young

J. G. YOUNG & SONS, INC.

PLUMBING HEATING AUTOMATIC FIRE SPRINKLER SYSTEMS

State Licenses No. 3684 & No. 990

REMODELING *Kitchens & Bathrooms Remodeled

*Gas Heat *Hot Water Heaters *Electric Sewer Cleaning *Residential, Commercial & Industrial Repairs *Alterations *New Construction 14 New St. Belleville 759-1476

WINDHEIM PLUMBING & HEATING

418 Franklin Ave. NUTLEY *Gas Heat *Hot Water Heaters *Disposals *Dishwashers *Modernizing Bathrooms Kitchens 667-6886 Lic. #143 We accept: *Mastercard *Visa *Diner's Club *Carte Blanche

TILE CONTRACTORS

GENNA TILE Complete Bathroom Modernization No job too "small" or too "BIG" 661-5172

JOE GRADY Ceramic Tile Installed

*Regrouting *Repairs *Complete Modernization Fair Honest Prices Free Estimate CALL 667-1776

ACE TREE SERVICE *Take-Downs *Topping *Pruning *Planting *Stump Grinding *Snow Plowing Fully Ins. Free Est. 743-0088

FREE SERVICE *Pruning & Shaping *Insured *Ornamental Landscaping *Emergency Service *Removals *Stump Grinding *No Job Too Small *Firewood

FRIENDLY TREE SERVICE, INC. A FAMILY BUSINESS 744-2623

NORTHERN VAN LINES Residential Packing Service Experienced Drivers All Furniture Padded Commercial Free Estimates Shore Trips Daily Owner On Every Job Bloomfield, N.J. NJ PM0001 (201) 713-3293

MOVING & STORAGE

FREE SERVICE



We Save You *more* MONEY With Our 1993... Can Can Sale!



AUTOMATIC DRIP (EXCEPT DECAF)
**Master Blend
Ground Coffee**

CASE
OF 24
21.36
.89



SELECTED VARIETIES
**Hi-C Fruit
Drinks**

CASE
OF 12
5.88
.49



WINE & MORE
**Contadina
Tomato Sauce**

CASE
OF 48
5.24
9 100



**Del Monte
Vegetables**

CASE
OF 12
3.99

REG. OR SPECIAL REQUEST
Campbell's **4.99**
Tomato Soup 10 1/2-oz. cans

SOLID PACK, IN OIL OR WATER
Bumble Bee **4.49**
White Tuna 6 1/2-oz. cans

CRUSHED, PUREE OR SAUCE
Tutorosso **.49**
Tomatoes 1-lb. 12-oz. can

REGULAR OR LITE
Del Monte **.99**
Fruit Cocktail 1-lb. 13-oz. can

REG. OR NO SALT ADDED
PIECES & STEMS
ShopRite **4.199**
Mushrooms 4-oz. cans

20-QUART YIELD
Lipton **2.99**
Iced Tea Mix 4-lb. can

WHY PAY MORE?
ShopRite Beef **.99**
Ravioli 2-lb. 8-oz. can

WHY PAY MORE?
Rienzi White **.99**
Clam Sauce 15-oz. can

DEL. VAR., READY TO SPREAD
Betty Crocker **.99**
Frostings 1-lb. can

WHY PAY MORE?
Bertolli **6.99**
Olive Oil 3-qt. 5-oz. can

IN OIL OR WATER
Bumble Bee **4.199**
Chunk Light Tuna 6 1/2-oz. cans

WHY PAY MORE?
Bumble Bee **1.79**
Pink Salmon 14 1/2-oz. can

WHY PAY MORE?
ShopRite **.89**
Pineapple Juice 1-qt. 14-oz. can

ShopRite HALVES OR SLICED
Bartlett **.89**
Pears 1-lb. 13-oz. can

CHUNK, SLICED OR CRUSHED
IN NATURAL JUICE
Golden Value **4.199**
Pineapple 1-lb. 4-oz. cans

WHY PAY MORE?
Del Monte **1.99**
Raisins 1-lb. 8-oz. canister

BEAN, PEA, LENTIL OR
MINESTRONE
Stockmeyer **.99**
Thick Soups 1-lb. 12-oz. can

WHY PAY MORE?
Argo **3.100**
Spinach 15-oz. cans

ORIG. OR SPECIAL REQUEST
SOUP 1/2 LESS SALT
Campbell's **5.200**
Chicken Noodle 10 1/2-oz. cans

WHY PAY MORE?
ShopRite **4.99**
Chicken Broth 13 1/2-oz. cans

WHY PAY MORE?
Campbell's **3.100**
Pork & Beans 1-lb. cans

ShopRite
Mixed **3.100**
Vegetables 1-lb. cans

PLUS DEP. WHERE REQ.
C & C **.79**
Seltzer 6-pack 12-oz. cans

SELECTED VARIETIES
C & C **.99**
Soda Plus Dep. Where Req. 6-pack 12-oz. cans

WHY PAY MORE?
ShopRite **.59**
Tomato Sauce 1-lb. 12-oz. can

ShopRite BITE SIZE CHEESE OR
BEEF RAVIOLI OR
Spaghettini With **4.199**
Meatballs 15-oz. cans

REG. OR NO SALT ADDED,
WHOLE OR SLICED
ShopRite White **3.100**
Potatoes 1-lb. cans

WHY PAY MORE?
Garden Sweet **4.99**
ShopRite Peas 1-lb. cans

PINTO, GARBANZO OR RED
OR DARK RED
Green Giant **3.100**
Kidney Beans 15.5-oz. cans

SLICED OR DICED
ShopRite **3.100**
Carrots 1-lb. cans

SMALL WHOLE, CUT
OR SLICED
ShopRite **3.100**
Beets 1-lb. cans

REGULAR OR NATURAL
ShopRite **3.100**
Apple Sauce 1-lb. cans

ShopRite FRUIT COCKTAIL IN HEAVY
SYRUP OR HALVES OR SLICES IN JUICE
Yellow Cling **3.99**
Peaches CASE OF 6 16-oz. cans

ITALIAN STYLE
Tutorosso **.69**
Tomatoes 2-lb. 3-oz. can

SELECTED VARIETIES
9 Lives **9.199**
Cat Food 5 1/2-oz. cans

SELECTED VARIETIES
Skippy **3.100**
Dog Food 14-oz. cans

WE SAVE YOU *more* MONEY...

LYONS HOLLY FARMS
Chicken Leg **.39**
Quarters 1/2 PRICE

WHY PAY MORE?
Veal Shoulder **2.99**
Blade Chops 1-lb.

SELECTED VARIETIES
Dannon **5.100**
Blended Yogurt 6-oz. containers

SELECTED VARIETIES, ShopRite
Cottage **.99**
Cheese 1-lb. cont.

23AB9 VALUABLE COUPON (MFR)
BETTY CROCKER POP SECRET POPCORN
FREE
0 015190 4 SAVE 1.89

U.S. A CHOICE BEEF
Boneless Bottom **1.69**
Round Roast 1/2 PRICE

FRESH HOT OR SWEET, 1-LB. PKG.
Perri Italian **2.49**
Sausage Patties YOU PAY ONLY 1.49

WHY PAY MORE?
Hygrade's **.74**
Hot Dogs 1-lb. pkg

REG. OR NO SALT ADDED
White's Sliced **.99**
Bacon 1-lb. pkg

ShopRite Coupon
1/2-GAL. CONT. SELECTED
VARIETIES, FROZEN YOGURT OR
Borden **1.49**
Ice Cream
0 015040 0 SAVE .50

VERY LOW IN SODIUM
California **.69**
Iceberg Lettuce 24 SIZE

U.S. #1
3-Lb. Bag **1.29**
Yellow Onions YOU PAY ONLY .99

REGULAR OR SANDWICH
ShopRite **.66**
White Bread

STORE SLICED IN THE APPY
Norwestern **2.99**
Turkey Breast 1-lb.

ShopRite Coupon
15 TO 16-OZ. BOX, SELECTED
VARIETIES, NABISCO
Premium **.79**
Saltine Crackers
0 015330 0 SAVE .20

LOW IN CALORIES
Sno-White **.99**
Mushrooms 10 oz pkg

VITAMIN 'C', 80 SIZE
Sunkist Navel **5.99**
Oranges for

SUN. JAN. 7 THRU SAT. JAN. 9, 1993
24 Pack
Classic Coke
ShopRite Sale Price 4.99 YOU PAY ONLY 3.99
LESS PRICE PLUS club Discount -1.00 Plus Dep. Where Req.

SELECTED VARIETIES FROZEN YOGURT OR
Borden **1.99**
Ice Cream 1/2-gal. cont.

23AB9 VALUABLE COUPON (MFR)
GENERAL MILLS KIX CEREAL
FREE
0 015210 7 SAVE 2.39